COLORADO SPRINGS GAZETTE.

NUMBER 5548. COLORADO SPRINGS, COLO., FRIDAY, FEBRUARY 21, 1896.—EIGHT PAGES. PRICE FIVE CENTS.

OUR DELEGATES TO THE CONVENTION

Chairman Howbert's Letter to the State Committee.

WHO WILL GO TO ST. LOUIS?

The Full Meeting of the State Committee to be Postponed Until After the Presidential Nominations are Made in June.

The following letter has been addressed by the chairman of the Republican State Central committee, Mr. Irving Howbert, to all the members of the committee:

To the Members of the Republican State Central Committee:

You doubtless understand that it will be necessary to have a State convention soon for the purpose of selecting delegates from this State to the national Republican convention to be held in St. Louis, June 16, to nominate candidates for President and Vice-President of the United States. The preliminary work of the State central committee is simply to apportion the delegates among the various counties for the State convention, and fix the time and place of holding the same, and to prepare and publish a call therefor.

The State convention must be held at least 30 days prior to June 16, and the call must be made and published at least 20 days before the holding of the State convention.

I am advised that it has been heretofore the general custom in presidential years to call the whole committee together as preliminary to calling the State convention to elect delegates to the national convention, and at that time make all necessary arrangements for calling all of the remaining State conventions during the life of the committee.

I have consulted many prominent Republicans, and find the consensus of opinion to be that, if agreeable to all, or nearly all, of the members of the State committee, it would be advisable under present conditions to reverse the proceeding, and call the first or presidential convention without a meeting of the State committee, the preliminary arrangements to be made by the executive committee, and later, after the national convention is held, have a meeting of the whole committee to arrange the details of the fall convention. In this manner we will have before us all of the national nominees for President, as well as the respective party platforms. The issues of the campaign will be made up, and there may be many reasons for making a conference of the members, coming as they do from every part of the State, very desirable. At that time it is generally believed it may be possible to obtain and furnish transportation for members of the State committee to Denver and return, which I am now unable to do.

I enclose a blank on which please indicate your views upon the subject, and return as promptly as practicable, so as to enable me to take such steps as may be found necessary after I shall have received replies from the various members of the committee. I shall, in the matter of calling this convention, be governed by the wishes of the several members of the committee as expressed to me by their replies. Respectfully yours,

IRVING HOWBERT,
Chairman.

Chairman Howbert's Remarks.

The reasons which have led the chairman to recommend this course of procedure are these: It is almost impossible for the committee to meet more than once during the campaign. It is felt that the situation in this State will be cleared up a great deal by the action of the St. Louis convention, and that it will be a great deal easier for the committee to determine what to do after the action of that convention is known than before. The executive committee can just as well call the district and State conventions for the selection of delegates to the St. Louis convention, and then the full committee can meet to deliberate after the nominations at St. Louis are made, and before the State convention is held, at which a Governor and other State officers are to be nominated.

The delegates to St. Louis have to be selected at the different conventions—or rather at three, for the delegates from each district have to be selected by a district convention, according to the terms of the call for the national convention, and the four delegates for the State at large have to be selected at a State convention. The district conventions will probably be held some time in April, and the State convention the day after the district conventions.

WILL FIGHT TO-DAY.

The Kinetoscope and Scrappers on the Way to the Battle Field.

El Paso, Tex., Feb. 20.—Barring interference from powers earthly or higher Fitz and Maher will settle the question of their superiority in the prize ring as soon after sunrise to-morrow morning as the atmospherical conditions are favorable to the operation of the kinetoscope.

At midnight the party is en route to the battle ground, the departure having been made over the Southern Pacific road shortly after 10 o'clock.

There were not a dozen men in the entire eight coach loads, however, who knew just where they were going to bring up. Every other man had a different tip, and each was positive that his was the only simon pure article. There were surface indications, however, that the first destination was Del Rio, which is 45 miles distant from this city. Across the Rio Grande Del Norte, the Mexican territory is in the State of Coahuila and outside of the jurisdiction of Governor Ahumada. The nearest military post is Porfirio Diaz, 55 miles distant. For miles around the country is wild and mountainous, while the hills contain a score of level plateaus that would make an ideal spot for the encounter.

Those closest to the promoters believe that this is the destination, but there are others who claim to have authentic information that the intention is to run to Langtry, a station forty miles this side, and then double back to Fort Hancock, 53 miles from here, where the Mexican frontier is reported reached in a walk of a mile and a quarter. Color is given to this theory by a remark of one of the managers to the effect that while it would take 7 to 12 hours to reach the battle ground the return might be made in two if the engineer were so disposed.

The United Press learns that the Mexican authorities were advised several days since that the ring was in progress of erection near Langley and that the kinetoscope apparatus was on the ground. The mountainous nature of the country, however, makes the battle ground inaccessible to the Mexican troops unless they cross the American side at Eagle Pass, and to do this it would be necessary to obtain a permit from the Washington War department. It is not known whether such a permit has been applied for or granted. All that is definitely known at this writing is that the party is off to Stuart's "safe ground" and that the principals are fit and primed for the ring. The wires to-morrow will take up the thread of the story, whether the strands be floating in old Mexico, or New Mexico, in Texas or in Arizona.

The announcement that definite information concerning the departure would be given out at 5 o'clock attracted a large crowd to headquarters. There were Mexicans whose apparel designated them as being of very high and very low degree; well dressed American sports and a fringe of brawny cattlemen, colored brethren and hangers-out at the local saloons and gambling houses.

At least a third of the throng looked as though it had not seen the price of a ticket to the ring side for many a long day. Perhaps Dan Stuart was of the same opinion, for after surveying with a curl of his lip the aggregation that had responded to his call, he whispered to one of his associates and left the room. Five minutes later when the office boy posted the following on the plate glass windows there was a break for the open:

Notice—Those intending to witness the Maher-Fitzsimmons contest will be at the office at 9:40 to-night. The railroad tickets will cost not over $12 for the round trip.

—(Signed) W. K. WHEELOCK.

There were snorts and grunts and howls of disapprobation when the closing paragraph was read aloud and a great many of the crowd freely expressed the opinion that the affair had been gotten up solely for the benefit of bloated bondholders and millionaires.

The railroad people were entirely uncertain up to the last moment whether to run the train in two sections and finally sent it out in one with a train of ten cars, including four Pullmans and two tourists, pulled by a heavy freight engine. A crowd of 1,000 people was at the depot to see the pilgrims off. Most of them carried baskets loaded with food for a two days' stay, as Langtry station is 388 miles down the river in a desolate country not overburdened with lunching privileges.

Adjt. Gen. Mabry with 20 rangers armed with Winchesters and six-shooters went along with the "pugs." Gen. Mabry stating he and his men will camp right with the prize fighters until they are through. A force of 16 rangers is left in El Paso under sergeants to help guard the town, as some fears were expressed lest the toughs left in town might attempt robberies.

The train is due at Langtry at 1:32 a. m. to-morrow, and the west-bound train is due at 5:37, which will give ample time in which to pull off the fight on Mexican soil. All the tickets read to Langtry, one fare, $11.65, being charged for the round trip.

The kinetoscope and ring fixtures reached the spot ten days ago, and a telegram to Gen. Mabry this evening from a ranger sent to Langtry stated the fixtures were well up over the river. The crowd gets back Saturday morning.

El Paso at midnight is a dead, quiet town, a wonderful contrast with the crowds of three hours ago. There has been no disorder or trouble to-night of any kind.

FUNDS NOW NEEDED.

The Red Cross Society Will Undertake Armenian Relief at Once.

New York, Feb. 20.—The National Armenian Relief commission to-day received the following cable message from Miss Clara Barton:

"Firecat entrance granted. Assistants leave for Harpoot, Aleppo and other provinces immediately. Must draw funds now."

In response to this the commission today sent $5,000 by cable to Constantinople, and will send forward other sums immediately.

The committee makes the following announcement: Large amounts are urgently required. It is known that many have delayed giving owing to uncertainty of funds reaching the sufferers. No further doubt should be entertained, but funds should be sent at once to Brown Bros. & Co., 59 Wall street, New York City.

THEIR FINAL BULLETIN.

Latest Circular by the League Racing Board of 1895.

Philadelphia, Feb. 20.—The final bulletin of the retiring board of 1895 of the L. A. W. has been issued by Chairman Gideon as follows:

Suspended: Alex Reinecke, Elkander, Ia., is permanently suspended from all track racing under league auspices.

Declared professional: Charles Hall, Mound City, Ia.

At the meeting of the racing board on Feb. 10, at Baltimore, Hamilton's record for the unpaced mile in 2:00 2-5 (paced to the tape by tandem) was rejected. The professional record of A. F. Senn, unpaced five miles, was considered and it was decided that this record should also be thrown out.

Casey Castleman, Los Angeles, Cal., declared professional.

In view of the new evidence on behalf of C. M. Murphy to the racing board the suspension placed upon him has been raised.

Records accepted: Class B, unpaced, standing start, against time, by F. C. Barnett, El Paso, Tex., Dec. 27, 1895, one mile, 2:53 4-5; three miles, 8:01 2-5; four miles, 10:46 2-5; five miles, 12:35 1-5; six miles, 16:09 2-5; seven miles, 19:12 2-5; eight miles, 22:02 4-5; nine miles, 24:50 2-5; 10 miles, 27:37 3-5; 11 miles, 30:24 2-5; 12 miles, 33:12 2-5; 13 miles, 36:06 1-4; 14 miles, 38:57 3-5; 15 miles, 41:51; 16 miles, 44:46 1-5; 17 miles, 47:42; 18 miles, 50:39 3-5; 19 miles, 53:31 1-5; 20 miles, 56:22; 21 miles, 59:18 2-5; 22 miles, 1:02:09 2-5; 23 miles, 1:06:04 3-5; 24 miles, 1:08:01 2-5; 25 miles, 1:10:57 2-5.

Reinstated in amateur class: A. W. Cleaver, Los Angeles, Cal.

EL PASO IN THE LEAD.

The Fountain Dynamite Disaster Imitated in South Africa.

Johannesburg, Feb. 20.—The explosion of dynamite which occurred at Vlydendorp, a suburb of this city, last evening, was more disastrous than was at first believed.

Eight railroad cars loaded with dynamite were being switched from one track to another when the explosion took place. At the spot where the dynamite exploded a hole 30 feet deep was made in the ground, and every house within half a mile was razed to the ground. Forty bodies have been found and the search is only just beginning. Two hundred injured persons have been taken to the hospital where several of them have died. Comparatively few white persons were killed.

The latest estimate places the number of killed at over 100. Most of the victims were poor Boers.

Republican Congressional Caucus.

Washington, Feb. 20.—The Republican Congressional caucus to-night adopted a resolution offered by Senator Chandler of New Hampshire, providing for the formation of a congressional committee for the 55th Congress. The resolution provides that each State having Republican representation in Congress shall be entitled to a member of the campaign committee and authorizes the various State Congressional delegations to nominate members therefor. These are to be named within ten days.

Providence Depot Burned.

Providence, Feb. 20.—Fire started in the Worcester division of the Union depot at midnight to-night. A part of the depot containing the baggage room was saved. The remainder was completely gutted.

WITH NATIONAL LEGISLATORS.

Senator Morgan Becomes Excited Over Cuba's Woes.

WANTS INDEPENDENCE AT ONCE.

Senate and House Committees are Both Occupied with Pacific Railroads—Mr. Huntington's Examination Continued.

Washington, Feb. 20.—For three hours and a half to-day the Senate was engaged in a debate on the resolution for the recognition of the belligerent rights of the Cuban insurgents, and the alternative resolution for the recognition of Cuban independence. This was a very full attendance of Senators, and the galleries were filled by an interested and sometimes excited assemblage of men and women.

The debate was opened by Senator Call (Dem.) of Florida, and continued by Mr. Cameron (Rep.) of Pennsylvania, who offered a substitute for the concurrent resolution in these words: "That the President is hereby requested to interpose his friendly offices with the Spanish government for the recognition of the independence of Cuba."

In a written speech he declared that the question was no longer one of belligerency, but one of independence. He wanted the government to act. The policy which he advocated was, he asserted, the policy of the Republican party and of the American people.

He was followed by Senators Lodge (Rep.) of Massachusetts, and Morgan (Dem.) of Alabama.

Mr. Morgan was the author of the concurrent resolution, and reported it from the Committee on Foreign Relations. Each speech, in succession, seemed to outstrip the other in patriotic fervor, and in devotion to the Cuban cause, and some of the speeches attracted applause from the galleries.

Senator Morgan Grows Excited.

Mr. Morgan opened on very conservative lines, but as he progressed, and as he was drawn out by the inquiries of other Senators, he seemed to give full scope to his real convictions and desires, and expressed himself in no doubtful or hesitating language in favor of taking the most advanced position. He declared his belief that Spain would not release her hold upon the throat of Cuba, and that she would rather lose the island as the result of war with the United States than yield it for a price or lose it through the success of the insurgents. At one point in his speech he exclaimed passionately that in a certain event it was "our duty to draw the sword, lay it on the table, and say to Spain, 'If you want to take it up, take it up.'"

This exclamation drew applause from the galleries.

Mr. Morgan was not able to finish his speech, but will continue at the session of Monday next, the Senate adjourning at 5:30 o'clock until Monday, when the President pro tem. (Frye, Republican, of Maine) is to read Washington's farewell address.

HOUSE.

Washington, Feb. 20.—The consideration of the Indian appropriation bill, the principal topic before the House to-day, was marked by two incidents, one of interest, the other of importance.

In the general debate on the measure, Mr. Wilson (Rep.) of Ohio, departing from the text before him, made a speech advocating the passage of a protective tariff bill, in the course of which he had read from the clerk's desk extracts from the speech of Maj. McKinley at the Marquette club dinner, Chicago, Feb. 12. Efforts by the friends of other Presidential candidates to head off this advertisement of the Ohio candidate on the floor of the House were unavailing.

When the Committee of the Whole reported the paragraph in that bill providing for the pay of five Indian inspectors, a motion was made to reduce their salaries from $3,000 to $2,500. That had been done in the last two previous bills, and the action of the Indian Committee in fixing them at the figure named in the statute establishing the office, met objection on both sides of the chamber.

The motion to reduce the salaries was made by Mr. Dockery (Dem.) of Missouri and supported by Messrs. Cannon (Rep.) of Illinois and Hemenway (Rep.) of Indiana, members of the Appropriations committee; and by Mr. Dingley (Rep.) of Maine, chairman of the Committee on Ways and Means.

The latter gentleman earnestly appealed to the Committee of the Whole not to follow the Indian Committee in its policy of raising salaries, and was answered by Mr. Crisp (Dem.) of Georgia, who said that the proposition to reduce the salaries of Indian inspectors was as unjustifiable as would be one to reduce the salary of the gentleman from Maine, and compel him to accept the reduced salary in lieu of the one fixed by law. The Indian Committee's position was supported by Mr. Hopkins (Rep.) of Illinois and Mr. Sherman (Rep.) of New York, chairman, and the Dockery amendment was defeated, 56 to 93.

The general pension appropriation bill was sent to conference on the disagreeing votes of the two houses, and the Senate amendments to the diplomatic and consular bill were agreed to. This now goes to the President for his signature.

Mr. Willis (Rep.) of Delaware reported favorably from the Committee on Agriculture, the Senate joint resolution directing the Secretary of Agriculture to purchase and distribute seeds in 1896, as was done in former years, and asked immediate action. An objection by Mr. Erdman (Dem.) of Pennsylvania sent it to the calendar.

The House at 5:10 o'clock adjourned until to-morrow.

MORGAN AND HUNTINGTON.

The Magnate and the Senator Continue to Entertain Each Other.

Washington, Feb. 20. Collis P. Huntington, president of the Southern Pacific railroad, was again before the Senate Pacific Railroad committee this morning, and Senator Morgan continued his examination as to the relations between the Central Pacific and the Contract and Finance Company.

The stock received by the latter company for building the Central Pacific, Mr. Huntington said, was sold, and the proceeds were used to pay off the debts of the construction company. He could not recall the exact amount that remained after the debts were paid, but thought it approximated $2,000,000. Mr. Hopkins, his partner, had attended to the bookkeeping and he could not say what his share in the division was. He now owned, he said, six thousand shares of Central Pacific stock and had never owned a larger block.

The Government Report.

Mr. Morgan then produced the report of the government commissioners, Messrs. Anderson and Littler, and the minority report of Governor Pattison, and then asked Mr. Huntington if he had read them; to which the latter replied that possibly he had. Mr. Morgan then asked Mr. Huntington's views on various statements made in the report—which he read—but received noncommittal replies, Mr. Huntington stating that it was so long ago that he could not be positive.

Regarding the report of Gov. Pattison, Mr. Huntington said he thought from what he knew of it that it was largely a copy of the Sam Brannon report.

Mr. Morgan expressed the hope that Mr. Huntington would read the Pattison report, for he wished to examine him on it to see if that report had misrepresented him (Huntington) in any way.

Mr. Huntington remarked sarcastically that he was glad the Senator was looking out for his (Huntington's) interests.

Mr. Morgan said he intended the examination should be absolutely impartial in every way. He was not making a personal fight on Mr. Huntington, but was trying to do his duty as a member of the committee in getting at the facts in the case.

Contract and Finance Company.

He then turned his attention to the Contract and Finance company, its organization and the awarding of the contracts to that company for building the various sections of the Central Pacific.

Mr. Huntington said the company was formed because no one could be found to take such enormous contracts because of the uncertainty of the liability involved. The contract company was formed where the liability would be known. He had tried to place stock of the company in New York and Boston, and was in the East when Mr. Hopkins had telegraphed him as to how much stock the firm of Huntington and Hopkins should take. He had replied: "Take as little as you can and as much as you must."

In response to Senator Morgan's question as to what debts were outstanding when the Central Pacific was completed, outside of the bond debt, Mr. Huntington said he did not know that there were any, but there might have been. At the time of the completion of the road Contract and Finance company owed considerably more than ten millions of dollars. It had something like fifty millions of shares of the Central Pacific and sold in the neighborhood of twenty-eight millions, some of these shares sold as high as 85 cents and some sold as low as 19 cents.

In the further course of the cross examination, Mr. Huntington said that after the Contract and Finance company got through the construction of the Central Pacific it had some money to divide, but no bonds.

The Missing Books.

Mr. Morgan called attention to the majority report of the government directors, in which the statement was made that the evidence appeared to be conclusive that the books of Charles Crocker & Co., and of the Contract and Finance company had been destroyed on the order of Stanford, Huntington & Crocker. This was denied by Mr. Huntington.

"If the books had been destroyed or ordered to be destroyed, Mr. Huntington said he knew nothing of it and if they had been destroyed, it was because the work of the company had been completed and finally settled and the books were an incumbrance, useless to no one. If they had been thus destroyed, they probably went to some junk shop."

In discussing the report of the government in the case, Mr. Huntington said they had accused him of almost everything but piracy on the high seas.

"Possibly," replied Mr. Morgan, "that was because there was no water along the line of your property."

"Oh yes, there was plenty of water there," said Mr. Huntington.

Again when the cost of the construction of the road, as set out in the report, was under discussion, Mr. Huntington said the commission must have got its information through the Sutro-Examiner combine, or the Examiner-Sutro combine, he did not know which was the head and which was the tail.

Without further incident the hearing was continued until to-morrow morning.

PACIFIC RAILROADS.

Ellery Anderson Favors Their Sale Under Foreclosure.

Washington, Feb. 20.—The House Committee on Pacific Railroads to-day heard Messrs. E. Ellery Anderson and W. H. Coombs, government directors of the Union Pacific on matters pertaining to that road.

Mr. Anderson favored the sale of the Central and Union Pacific together. He thought the government would realize more in this way than any other. The two roads, he said, would form a line from the Missouri river to the Pacific ocean unrivalled for business capacity, and so many railroads would be interested in obtaining such a road that it would bring a good price. He spoke of the difficulty of adjusting the Pacific roads question, and the elements to be considered in doing so, and said it was especially the case when the matter was presented to Congress. He was unable to see how any funding bill could be prepared which would suit the House. No such bill could be formed giving the government a first lien on the Union Pacific which the road could carry into effect, even at a rate of interest as low as 2 per cent.

Mr. Coombs favored having the government foreclose its liens on the Union and Central Pacific roads and sell them at auction. If this was done those interested would contest for their rights. The Union and Central Pacific, the Kansas Pacific, the New York Central, Pennsylvania, Southern Pacific and other big roads would all bid for the property. He did not think that the House would agree to any bill extending the debt of the roads. The country could really afford to give the roads away; but to whom was it to give them.

The Yankee Was Outsailed.

San Francisco, Feb. 20.—The Yokohama correspondent of the Daily Report, writing under rate of Jan. 28, says the United States cruiser Olympia, while on the way to Nagasaki from Kobe, was overtaken and passed by the Canadian Pacific steamer Empress of India, which had left Kobe five hours later. The news of the run created considerable surprise as the Olympia on her way from Yokohama to Kobe encountered a storm and, according to reports from her officers, not only behaved magnificently, but achieved a speed of over 22 knots an hour.

The correspondent concludes his letter as follows:

"The impression is as potent as fact with these Orientals and if the American government wishes to give its ship builders a good advertisement and assist them to the prestige they have honestly earned, it will order the Olympia to make a speed run in the presence of doubting foreigners."

A Crazy Woman's Crime.

New York, Feb. 20.—Mrs. George Kelso, of 115 West Ninety-eighth street, this afternoon, killed her two children, Estelle, 4½ years old, and Radford, 2½ years, by shooting them with a revolver and then attempted suicide by cutting an artery in her left forearm. She was temporarily insane at the time. A physician attended the woman and she was placed under arrest.

The Havel Arrives.

New York, Feb. 21.—The steamer Havel from Bremen passed in at Sandy Hook at 1:40 o'clock this morning, having on board the remains of the late Ambassador to Germany, Theodore Runyon.

An Expedition to Labrador.

Philadelphia, Feb. 20.—An expedition bound for the interior of Labrador will leave Philadelphia in June for the purpose of studying the Esquimaux and collecting specimens of the flora and fauna of that region. Prof. Frank Russell, curator of the University of Iowa, accompanied the expedition as archaeologist.

NEW CASTLE'S MINE HORROR.

The Work of Rescue Pushed as Fast as is Possible.

TWELVE BODIES NOW RECOVERED

The Entire Town at Work at the Ill-Fated Vulcan Mine—Funeral of a Victim—A Robber Narrowly Escapes Lynching.

New Castle, Colo., Feb. 20.—Rescue work at the Vulcan mine was temporarily retarded by the placing of a pump so as to draw the water out of the stope. A large force was working, never ceasing except for a few minutes to eat a mouthful.

This morning about 5 o'clock a party went down, and in one of the side entries found the body of Will Dore, who kept the door; Nick Ross, an Italian miner; Robert Cottle and Emil Funk, son of John Funk, pit boss.

Will Dore and Robert Cottle evidently died from suffocation, and Ross and young Funk were instantly killed by the explosion. All four bodies were found in the first left entry about 500 feet from the entrance to the main stope. From 1 o'clock in the morning, when the brattice over the right entry was put in place, the crews were kept steadily at work clearing away the massive debris from the entrance to the left east workings.

A Dangerous Task.

The task was rendered dangerous by reason of the prevalent black damp, but towards morning the fan had expelled most of it from the workings, and by 5 o'clock the crews were able to work out the full two hour shifts.

The first funeral service was held today over the body of Ed. Welsh, the rope rider, who was blown out of the stope by the terrible explosion.

His sister arrived here to-day from Cripple Creek in response to a telegram sent by Mrs. Welsh before the accident occurred, she having been moved by some premonition of impending trouble to do this.

The coroner has decided to not hold an inquest until all the bodies most readily obtainable have been brought to the surface. It is his intention then to probe the affair to the bottom by making the most searching examination into the cause of the accident and to thus fix the responsibility.

It is impossible just now to say how many bodies remain in the mine. The clerk of the Vulcan company has made a careful check of his books, and gives it out that the dead will not exceed 49 in number, eight of whom have been recovered and 41 still remain within. Concerning this estimate there is room for doubt, however, as to whether it is large enough. Many of the miners who worked in the Vulcan and were off temporarily the day of the explosion, insist that there are four or five more men entombed than are given on the clerk's list.

Arrested for Robbery.

Carl Schmidt, at one time a saloonkeeper here, was arrested this afternoon by a deputy sheriff on the charge of grand larceny. It is said that he rifled the effects of John Funk, in his house near the Vulcan mine. Funk and his son Emil were both killed by the explosion, and the father's body has not yet been recovered. There was indignation among the miners over Schmidt's alleged act, and while the funeral of Ed. Welsh was in progress this afternoon, mutterings of an ominous nature were heard on the street corners. Schmidt is in the city jail, but arrangements are being discussed by the sheriff looking to his early removal from town. In case he remains here over night it would not be surprising if he met with rough treatment.

Four More Bodies Found.

Four more bodies were recovered at 2 o'clock this afternoon, Chris Seigle, Tony Tapero, John Gombard and Charles Merchant, making a total of 12 bodies recovered so far. Working shifts of eight men are now steadily removing the debris, the work all being done in the left entry, and it is almost certain that nearly all of the dead are in there.

Carl Schmidt was taken up back streets and alleys until clear of town and a freight train was flagged by the officers. He was put on and taken to Glenwood Springs for safety from a mob, which would surely have lynched him if he had remained in New Castle.

The town is draped in mourning, all the stores and places of business have been closed to-day, and everything possible is being done to assist in the rescue of bodies and console the mothers, wives and orphans of the dead miners. The ladies are cooking and serving meals to all at the mines, so those working do not have to leave to get food.

LATEST FROM CUBA.

The Spaniards Continue to Claim Small Victories.

(From a Staff Correspondent of the United Press.)

Havana, Feb. 20.—An official report issued to-day states that Capt. Gen. Weyler, learning that the insurgents intended to make an attack on Jaruco, an important town on the railroad midway between Havana and Matanzas, sent a body of troops from this city at 4 o'clock yesterday morning to protect the town. His measures to meet the rebels were, however, fruitless, for the attacking party, which was made up of men from the combined bands of Gomez and Maceo, moved so rapidly that by the time the troops arrived the rebels had done their work and disappeared.

They attacked the town at 9 o'clock Tuesday night, meeting with very slight resistance. In fact, the volunteers surrendered to the enemy. The insurgents marched to the jail and released the prisoners therein, after which they set fire to the structure, and a number of other buildings, all of which were destroyed.

The train conveying the troops from this city was delayed en route, the rebels having torn up the tracks in several places. When the troops finally arrived at Jaruco the rebels refused to fight and retreated. They left one of their number dead in the streets and a wounded rebel was subsequently discovered. It is believed that more were wounded, but were carried off by their companions. The Spanish loss was one volunteer killed and six regulars wounded.

The column commanded by Col. Hernandez was sent from Jaruco in pursuit of the rebels, and managed to overtake some of them. They numbered 1,500 mounted men. In the fighting that followed 12 of the insurgents were killed and many wounded. The troops had three wounded. Gen. Aldecoa's column, who also pursued the rebels, had an encounter with Gomez's party near Jaruco and dispersed them, causing losses that are not known.

Gen. Linares's column found another body of the enemy, and used cannon against them, with what result is not known.

Col. Tert also met the rear guard of the rebel forces, but no details of the result are known.

Gen. Aldecoa, after the engagement near Jaruco, had another fight with the forces of Gomez at Navio. One rebel was killed and many wounded. The troops had five wounded. Gen. Alecoa followed the rebels to the San Marco ranch, where after two hours' fighting, the enemy were compelled to retreat. The rebel losses are believed to have been heavy. The Spaniards lost two dead and four wounded.

This series of encounters occurred during the pursuit of the rebel forces which attacked Jaruco. It is rumored that Gomez was wounded in one of the fights.

Yesterday a soldier killed an unknown man who was seated in a restaurant in this city. The victim was wounded in the head, body and legs. The soldier was placed under arrest. The authorities say he is demented.

WILL NOT SUE.

Mr. Waller Declines Further Business in Business in French Courts.

Washington, Feb. 20.—There does not seem to be any intention on the part of Mr. Waller's counsel or of his friends to take advantage of the offer made by the United States ambassador under instructions from the State Department, to enter suit for damages in the French courts with the United States ambassador providing the requisite security for costs. On the contrary, the Waller family find that the United States on the facts as disclosed decline to make an international affair out of Waller's offense, and are contemplating his return to Kansas, from which State he was originally appointed consul at Tamatave, Madagascar. Mrs. Waller is said to be at present in Baltimore making arrangements for this purpose. Nothing has been heard from Waller directly by his family for three or four weeks according to the statements made by his daughter to-day.

AN AWFUL SCENE.

A Murderer Made to Suffer Double Pangs of Death.

St. Louis, Feb. 20.—James Fitzgerald was slowly strangled to death this morning in the county jail by a bungling executioner and his assistants.

The rope broke, Fitzgerald was twice dashed from the gallows, the first time to fall crushed and bleeding, but still conscious, on the stone floor. Until the horrified doctors and bailiffs could summon nerve to approach the man he lay struggling helplessly beneath the gallows, his hands and feet bound, his face covered by the black cap, and his body entangled in the rope fastened about his neck. When the black cap was torn from his face blood shot from his mouth, nose and eyes, bespattered the bailiffs and doctors who pressed around him.

Despite the awful agony the man suffered he retained consciousness and was plied with stimulants until he realized fully the horror of his fate. He was then removed to the morgue, where stimulants were again applied. By the time a new rope had been obtained, Fitzgerald had as clear a conscience of the terrible ordeal he had undergone and awaited him as any man who had witnessed the dreadful scene.

At 11 o'clock 40 minutes after the trap had fallen the first time he was again led to the scaffold. Sick and trembling, but courageous, he once more submitted to the binding and at 11:02 the trap again sank beneath him, this time carrying him to death.

Fitzgerald's crime was the murder of his sweetheart, Annie Naessens, the night of Nov. 24, 1893.

VOTE OF CONFIDENCE.

The French Deputies Support the Present Ministry.

Paris, Feb. 20.—In the Chamber of Deputies to-day M. Georges Chaudey, Republican member for Saone-Haute, interpellated the government as to statements made by M. Ricard, Minister of Justice, in regard to the appointment of Judge Poitevin to conduct the inquiry into the Southern railway scandals, and in connection with the action taken by the Senate thereon. In these statements he declared, M. Ricard had contradicted himself.

M. Ricard reiterated his former statements in which he repeated that he assumed full responsibility for the acts on his part which the Senate had condemned. He repeated explanations of his course which he had made in the chamber a few days ago.

M. Barthou, Republican deputy for the Lower Pyrenees, replied to M. Ricard.

M. Ricard answered Barthou's speech, and was followed by ex-Premier Ribot, who dwelt with emphasis upon M. Ricard's irregularities, and warned the cabinet against deviating from their original programme in order to retain the support of fomenters of a campaign of revision and revolution, whose general policy had involved the cabinet. The chamber renewed its vote of confidence in the government by a vote of 309 to 155. Former vote of confidence taken on Feb. 13, in response to Premier Bourgeois's demand was 326 to 43.

M. Lasserre, Republican member for Tarn et Garonne, moved a rider to the vote of confidence, that the chamber censure M. Ricard for his statements and acts. The motion was rejected by a vote of 279 to 234.

The debate throughout was excited and noisy. After the vote had been taken Prime Minister Bourgeois sent seconds to M. Raymond Poincare, formerly Minister of Finance, to demand an explanation of a veiled imputation of political cowardice made by him against M. Bourgeois. Instead of giving any explanation, M. Poincare referred the two seconds of M. Bourgeois to two gentlemen he selected to represent him. The four seconds held a conference and it is believed they will arrange the matter so that no duel will be fought.

The bureau of the Senate will meet to-morrow morning to discuss the action of the Chamber of Deputies and also the action to be taken by the Senate. M. Loubet, president of the Senate, is not inclined to give battle. A long adjournment to enable the quarrel to cool is favored by many, and it is likely that this course will be adopted.

Clothing Cutters' Strike.

Chicago, Feb. 20.—Nine hundred clothing cutters and trimmers who belong to the local union were on strike to-day, and the intention is to stay idle until the 29 manufacturing firms for whom they worked accede to the strikers' demands—a recognition of the old union again as to hours, wages and shop regulations, which the union wants continued while the manufacturers will not be bound by any union agreement. Eleven firms were reported to be in favor of complying with the strikers terms, as they are not members of the Clothing Manufacturers association. Two hundred of the men on strike went out before to-day and the other 700 were ordered out by the meeting last night. It is estimated that at least 25,000 men and women, boys and girls have been thrown out of employment by the general strike. There were no applications at the factories for work in place of the strikers.

A Pardon Denied.

Washington, Feb. 20.—President Cleveland in denying a pardon to F. M. Holston, convicted in Oregon of forgery in a pension case, says he is decidedly in favor of strict punishment in a case like this, which involves the swindling of a poor and needy veteran and a prostitution of the benevolent intentions of the government as embodied in its pension law.

Indiana Democrats.

Indianapolis, Feb. 20.—The Democratic State committee met to-day and named June 24 as the date of the State convention.

IT IS WITHDRAWN FROM THE MARKET

The Option On the Great Raven Mine Not Taken Up.

E WORKED BY THE COMPANY

For All It Is Worth—Probably Pay Dividends by April—The Reserves to be Shipped—Concerning the Doctor Shipments.

Special to The Gazette.

Cripple Creek, Feb. 20.—There has been considerable talk about the sale of the Raven to Eastern parties of late, but this is now said to be erroneous, the fact being that the company who proposed purchasing it did not take the option up. The Raven company has now withdrawn the mine from the market, and will work the property for all it is worth. Men are at work re-opening the upper tunnel and pushing work there and in other places. The ore bins at the month of the lower tunnel are nearing completion. The company has secured control of the Raven tunnel which passes under the claims and will push work here.

The Gregory shaft, one of the claims of the company, is being widened out into a two-compartment shaft, and will make this the principal workings of the company. The company has $50,000 and 275,000 shares in the treasury, and so is in a good position to do lots of work even if it does not ship a pound of ore for months to come. There will be lots of ore shipped, however, the reserves of years, and it is quite likely that dividends will commence by April next.

The Ingham company is now shipping an average of 75 tons of ore every month. The average value is $167 per ton.

The Doctor is shipping 140 tons of ore every week, which averages $150 per ton. All this is being hoisted through one shaft. It is now 350 feet deep, and the mine keeps 40 men busy. Every one who sees this Raven hill property says that it is one of the greatest mines of the camp.

A new vein has been uncovered in the north end of the Princess E., belonging to the Raven company. It will not be exploited until the shaft is deep enough to allow of a cross-cut being run under the vein at the 200-foot level.

The Phoenix and Ellen McGregor claims on Gold hill were purchased today by Messrs. A. B. Tooley and J. T. Grafton, recent visitors to the "greatest gold camp on earth." Two steam hoists will be erected on the property, and a couple of three compartment shafts put down. The new owners are after ore, and they intend to cut the ore chutes, however deep they have to go. Mr. Tooley is connected with the Vanderbilts and Mr. Grafton is an old-time prospector miner who has owned valuable properties in every mining State in the country. He is now in the prime of life, and says that Cripple Creek will prove to be his El Dorado.

CRIPPLE CREEK'S MAIL.

An Inspector to be Located There to Assist in the Emergency.

Washington, Feb. 20. Senator Teller made another visit to the Postoffice Department to-day in the interest of the Cripple Creek postoffice. He told the authorities that what they had done was appreciated by the people of Cripple Creek, but it was not half enough. He urged the necessity for a free delivery system, but was met with the argument that in so new a place many of the people were transient and not likely to remain long at one house while in the town. They agreed, however, to send an inspector to Cripple Creek to remain permanently, with the view of having him make a thorough study of the situation looking to improving the facilities from time to time.

Senator Teller says the authorities appear to have a correct appreciation of the situation, and he thinks they are now disposed to accommodate the people of Cripple Creek to an adequate extent in the matter of postoffice facilities.

NOT A SUCCESS.

Small Business at the New New York Mining Exchange.

New York, Feb. 20.—The call at 11 o'clock at the New York Mining exchange was not a success, owing to the inability of some of the principal dealers to be present.

Another call was therefore arranged for 2 p. m., but little business was done, because of more or less misunderstanding as to rules and regulations. Colorado and other western brokers have been prohibited from trading, except through the regular brokers of the exchange, which has shut off this trading to a considerable extent. This is a regulation visitors had not counted on. The principal trading this morning was in Manhattan Development stock of Idaho at 20@23.

HOUSE OF COMMONS.

The British Government Might Think of of Reopening Indian Mints.

London, Feb. 20.—In the House of Commons to-day, Mr. A. J. Balfour, First Lord of the Treasury, and the leader of the Conservative majority, proposed a drastic alteration of the procedure of the House. Hitherto Fridays have been allotted to discussion of private members bills. Henceforth, according to Mr. Balfour's proposal, the discussion of the government's estimates must be completed within a period including twenty consecutive Fridays. This alteration involves the time limit method suggested by Mr. Chamberlain in former years, and based upon the American model.

Mr. James F. Hogan, member for Middle Tipperary, asked the government what was the prospect of the return of ex-King Mataafa and his banished followers to Samoa. Mr. George N. Curzon, Parliamentary Secretary for Foreign Affairs, replied that there was no prospect of their return.

Mr. Balfour in reply to a question asked by Sir William H. Houldsworth, member for Northwest Manchester, said it was not true that Germany had approached Great Britain with a view of the conclusion of a monetary agreement. The British government, he said, was willing to consider the matter of re-opening the Indian mints if such action could be made part of a bimetallic scheme of currency reform.

Mr. Curzon, replying to a question by Sir Ellis Ashmead-Bartlett, said that Great Britain regarded Russia's pledge, given in 1886, not to occupy Korea under any circumstances, as still binding.

The House passed on its first reading a bill introduced by the government providing for the giving of assistance in the construction of light railways and agricultural and other local industries. The bill allots one million pounds for loans for this purpose, the loans to run for seven years at 2 per cent.

The Gold Reserve.

Washington, Feb. 20.—The Treasury gold reserve at the close of business stood at $93,414,961. The withdrawals for the day aggregated $1,003,187. It is expected that to-morrow the gold reserve will exceed $100,000,000.

NewspaperARCHIVE.com

Highest of all in Leavening Power.—Latest U.S. Gov't Report

Royal Baking Powder

ABSOLUTELY PURE

THE PRINCIPAL STUMBLING BLOCK.

Great Difficulty In Settling the Venezuelan Dispute.

WILL DISTURB GOLD HUNTERS.

Uncle Sam's Physical Greatness—A Bitter Fight in Prospect—Probable Cost of the Nicaraguan Canal—Report of the Commission.

Washington, Feb. 20. (Special.) One of the great difficulties in the way of settlement of the boundary dispute between Great Britain and Venezuela is the fact that the authorities of British Guiana have issued mining permits to several hundred gold hunting companies within the disputed district. This information comes from high official sources and may be relied upon as accurate and important. Under these British grants large sums of money have been invested by the queen's subjects, and they have in many cases developed valuable and promising properties. The statesmen at London feel that they cannot abandon these miners to their fate. If arbitration should yest tile to the mining region in Venezuela, the claims might be invalidated. While Venezuela might agree to respect all mining grants given by Guiana, the miners themselves object most decidedly to being transferred to Venezuelan jurisdiction. They know what that means and are sure that in the end they would be practically deprived of the fruits of their labors and investments. This is the [illegible] stumbling block in the way of settlement.

An Itching Pal

I have it on good authority that Great Britain cares little about the remainder of the disputed territory. It is in large part worthless land. Some of it might be converted into prosperous coffee plantations, but it is the mining region that gives the trouble. When Lord Salisbury talks of 40,000 British subjects who might be compelled to leave the queen's dominions as a result of the arbitration verdict, he means mining companies and their employes, not far [illegible] and permanent settlers, though it will be observed Lord Salisbury does not say so. It is said there are in the disputed territory very few farmers or other home-makers, leaving out the miners. It will also be noticed that late cablegrams from London confirm the accuracy of the statement made recently in these dispatches to the effect that the Venezuelan government has sent a confidential agent to London to treat with the foreign office for settlement of all the points of the quarrel, including arbitration, the Uruan incident and the resumption of diplomatic relations between the two countries.

We Are the People

That this is a great country probably every American realizes, but it remained for a new congressman from Virginia, Mr. Otey, in a recent speech on the silver question to put the vastness of the United States and of the state of Texas in particular before us in a new and most interesting way. "In my old bullet riddled, cavalry ridden, battle scarred state," said Mr. Otey, "we have more miles of electric railway than England and France together, more than all Europe, excepting Germany. Start a silver dollar on a straight line from the northwest corner to the southeast corner of Texas, and it will travel a distance as great as from Chicago to Boston. That state alone can support 50,000,000 people. On 165,000 square miles it can raise all the food products of the country; on 19,000 square miles it would produce the 12,000,000 bales of cotton for the world's supply and have a territory as large as the state of New York left for a cattle ranch after deducting all of the desert land. No country presents such a field for internal commerce. Fifty millions in Texas, and population would not be as dense as it is in Germany. Place them in New Mexico, not as dense as in Belgium. In the Dakotas, not as dense as in England. We have over one-half of all the fresh water on the globe. Let a silver dollar start up the Mississippi river and then up the Missouri river, and it will find duty to perform on a navigable stream for a distance equal to the distance from New York to Constantinople, on each side of which stream are broad fertile valleys capable of producing every known fruit, flower, cereal or textile plant, with broad acres of virgin forest with every known wood. Our country is composed of 18 republics as large as Spain, of 31 states each as large as Italy, of 60 states each as large as England and Wales. East of the Rocky mountains we have a river flow with 80,000 miles of river bank, counting no stream under 100 miles in length, while all Europe has only 34,000. Our area of arable lands is 1,500,000 square miles, while China supports 400,000,000 people on 1,300,000 square miles. Take the whole of Europe, except Russia, and mold it into one great empire, and you can lay its map down on the map of the United States three times west of the Hudson."

Look Out For Breakers.

There is likely to be a bitter fight in congress over the Nicaraguan canal question. The report of the engineering commission appointed by the president is denounced by the friends of the canal as unjust and inaccurate. The commission reported that, instead of a cost of \$70,000,000 being a reasonable estimate, the work will be sure to cost \$133,000,000, and perhaps much more. The commission recommended a thorough investigation by another board of engineers, at a cost of \$350,000, and with a loss of two years' time. The friends of the canal say the engineers of the recent commission sought to make reputation for themselves by upsetting the estimates of the canal company. It is intimated, rather ungraciously, that the engineers were not averse to the creation of another board, which means, of course, just so much more employment for themselves or other members of their profession. Members of the house committee on interstate commerce say they have been assured that American contractors were ready to undertake construction of the canal complete for \$70,000,000. They point to the ease with which the great drainage canal has been constructed at Chicago by the use of modern appliances for removing earth and rock and declare the estimates of the canal company are within reason. The general belief is, however, that the friends of the canal will not be able to break down the force of the adverse report of the commission, and that congress will refuse to commit the United States financially to the project until there has been a thorough examination of the route, and more particularly of the great dam at Ochoa, which is one of the engineering difficulties of greatest magnitude.

WALTER WELLMAN.

LETTER LIST.

List of letters remaining unclaimed in the postoffice at Colorado Springs, El Paso county, Colorado, for the week ending Feb. 17, 1896:

GENTLEMEN.
(One cent due on each.)

Aaron, C. F.	King, H.
Adams, Roy	Largent, B. F.
Ayers, J. C.	Lill, A. R.
Atkins, Geo. W.	Loomis, E. E.
Beidelman, W.	McCart, Robt.
Blevin, Wm.	McNeal, Wm.
Boardman, W. F.	McTigue, James, 2
Bowman, Chas.	Mackin & Ford,
Brown, Fred K.	Mitchell, Archie
Belding, W. D.	Miller, W. J.
Clark, W. C.	Morly, N. D
Carler, M.	Morse, J. F.
Carler, A. J.	Moore, D. W.
Cavner, James	Miltonberger, F.
Cave, Bert	Mills, O. W.
Chandler, Chas.	Maynard,
Clarke, R. R.	Mackty, J. J.
Connor, F. L.	Oliver, S. Ray
Commer, Jacob	O'Laughlin, Chas.
Coats, Wm.	Ondre, Edw.
Cralmer, C. A.	Ogden, E. L., 2
Crane, H.	Perry, A. C.
Campbell, J. F.	Phillips, U.
Camp, Isaac H.	Preston, Silas
Dodson, J. W.	Pumel, Chas.
Dickey, G. B.	Rankin, Geo. W.
Darlington, F. J.	Reltinger, Walt.
Darsey, J. W.	Rhodes, Jas.
Ebey, Ben	Robertson, C. E.
Ehrsam, Arnold, 2	Rigas, Clarence
Ernard, M.	Ross, C. A.
Ellis, W. C.	Reed, J. H.
Edward, G. H.	Russell, H.
Fazler, Chas.	Ransom, A. E.
Fredman, Wm.	Sanborn, Geo. F., 2
Forbes, Geo.	Sangster, Tom E.
Forster, J. M.	Sanbirn, J. H.
Farlow, W. E.	Schank, Fred
Fuller, Chas.	Statler, Lester
Galbraith, H.	Stine, Elmer
Gaston, Dr. J. B., 2	Stettler, J. H. C.
Gabirlson, H.	Stratton, G. W.
Gilbert, John	Straton, J. C.
Gorman, A. H.	Schneider, John N.
Goldman, M.	Schneider, Jos.
Graves, Jim	Scott, Geo.
Grenamyer, Wallace	Smith, A. S. & Son,
Gunther, E. W.	Smith, Fred
Harbaugh, A. C.	Sanders, E. E.
Hiemer, C. H.	Thompson, J. P.
Hendrie, Thos.	Thomas, E. L.
Hamilton, F. J.	Thomas, E. P.
Hooter, G.	Tomkins, W. H.
Huffman, A. T.	Tarrell, Chas.
Husted, Walt	Thompson, John
Husted, Bert	Wright, Ralph
Hurlbut, Wm.	Webster, C. L.
Ingoldsby, Frank, 2	White, B. M.
Johnson, E. P.	Whitney, Steph.
Johnson, W. L.	Wright, G. A.
Johnson, J. B.	Young, J. H.
Klose, John A.	Zimmerman, W. A.

LADIES.

Arnold, Mrs. Geo. R.	Kershaw, Laura
Baldwin, Cora	King, Mrs. C. C.
Brady, Clara	Kirby, Louise
Bragg, Myra	Kopp, Emily
Buck, Anna S.	Lalonde, Mary
Burke, Mary E.	Lamereaux, Lucy
Black, Mary	Leslie, Viola
Childers, Nellie	Lisch, Myrtle
Clark, Rachel	McAlpine, Hannah
Crow, Mrs. J. C.	McManus, Mrs. J.
Cross, Lottie	McMahon, Maggie
Campbell, Mrs. E. F.	McCormack, Alice
Dunn, Miss	Newton, Mrs. S. O.
Dauser, Mrs. E. S.	Osgood, Addie
Davis, Martha W.	Peak, Nellie
Desmond, Maggie	Pennington, Mrs. W. G.
Earl, Mrs. Fred	Rice, Ethel May
Erby, Mary	Roney, Viola T.
Fresenberg, Linda	Rose, Mrs. E. M.
Fancher, Mrs. J. A.	Rowan, Cora
Fender, Miss Gay	Reed, Daisy
Ferris, Ida J.	Stevens, Julia B.
Ferris, Mrs. B.	Sander, Marg.
Gibson, Mrs. A. C.	Shannon, Miss F. F.
Granthan, Mary A.	Smith, Mary
Grimes, Lydia F.	Terrell, Rebecca
Hagerty, Mrs. John	Termlen, Mrs. S.
Hall, Mrs. C. L.	Wicks, Miss S.
Hoffmeyer, Mrs. J.	Williams, Edna J.
Johnson, Mrs. E. P.	Williams, Mary
Killian, Sallie	White, Maggie
Kenyon, Mrs. Geo. C.	Wilcox, Miss M. M.

FOREIGN.

Finley, J. S.	Lee, Henry
James, Nellie	Watts, C. R.
Lansing, J. P.	

RETURNED FROM THE D. L. O.

Anderson, Herman	Hill, Robt. G.
Johnson, Pete	Reed, Mr. [illegible]
Mulligan, P. J.	

To obtain any of these letters the applicant must call for "advertised" letters and give the date of this list. If not called for within two weeks they will be sent to the dead letter office.

H. A. FERGUSON, P. M.

A ROYAL FLUSH.

The young czar of Russia is not fond of the cares of state. He is a rather moody individual, very fond of reading. He has made a close study of French literature.

The Prince of Wales is a great newspaper reader, and will skim through a lot of papers and get the gist of each one with the rapidity and accuracy of a trained newspaper man.

The queen of Portugal is addicted to masculine pursuits. She is passionately fond of hunting, and has been seen to herself thrust the knife into the throat of a dying stag. Her love for a bull fight is notorious.

The emperor of Austria smokes so called Virginia cigars, which, being manufactured of the rankest tobacco at Triest, have straws running through them to make them draw and are so green that they have to be held in a flame for several minutes to light.

The king of the Belgians is seldom seen in the theaters of Brussels, caring little for theatrical performances. He objects, too, to sitting in the royal box at the various houses of amusement. The queen, on the contrary, is passionately fond of the theater, and rarely misses a first night.

JEWELRY CONCEITS.

A yellow topaz, in the top of a gold purse, pleases a desirable class of patrons.

Keyless watches, in chased silver and morocco cases, have won deserved popularity.

A unique watch is one with green enameled back, in the center of which appears a ruby shamrock.

Single stone rings for men continue to show hand carved shanks and are somewhat massive in effect.

Lorgnette chains are very popular and include both gold and silver chains; also gold chains punctuated with pearls and precious stones.

A notable feature of the present day jewelry is that all kinds of fancy stones are utilized. There also appear some exceedingly clever imitations of precious gems.

As the demand for ladies' belts continues the variety increases, and numerous materials are employed, such as gold and silver galloon, silk, velvet, leather, silver and gold.—Jewelers' Circular.

MUNYON'S

KIDNEY CURE.

Munyon's Kidney Cure cures pain in the back, loins or groins from kidney disease, puffy and flabby face, dropsy of the feet and limbs, frequent desire to pass water, scanty urine, dark-colored and turbid urine, sediment in the urine, gravel in the bladder, and too great a flow of urine. Price 25 cents.

Munyon's Dyspepsia Cure is guaranteed to cure all forms of indigestion and stomach troubles. Price 25 cents.

Munyon's Rheumatism Cure seldom fails to relieve in one to three hours, and cures in a few days. Price 25 cents.

Munyon's Headache Cure stops headache in three minutes. Price 25 cents.

Munyon's Blood Cure eradicates all impurities of the blood. Price 25 cents.

Munyon's Cold Cure prevents pneumonia and breaks up a cold in a few hours. Price 25 cents.

Munyon's Cough Cure stops coughs, night sweats, allays soreness and speedily heals the lungs. Price 25 cents.

Munyon's Pile Ointment positively cures all forms of piles. Price 25 cents.

Munyon's Vitalizer restores lost powers to weak men. Price \$1.

A separate specific for each disease. Sold by all druggists, mostly at 25 cents a bottle.

Personal letters to Professor Munyon, 1505 Arch street, Philadelphia, Pa., answered with free medical advice for any disease.

G. O. Taylor Whiskies, help the cough.

Complexion Treated by Medicated Steam.

Madam Tully, the world's complexion specialist and dermatologist, located at the Antlers, introducing her new system of dermatology and beauty culture, is the only person who has discovered the means by which humanity can bid defiance to time, with its cares, sorrows and troubles, to leave tell-tale traces (wrinkles and lines) which mar the beauty and kill the youthful appearance of humanity. Madam Tully is the only person in the world that can successfully and permanently remove and prevent wrinkles, lines, crowfeet and frowns from marring your beauty and youthful appearance. You have only to call and see Madam Tully to be convinced of her skill and the efficacy of her preparations and appliances. She succeeds where others have failed; she leads, others try to follow; she designs, others try to imitate. She and her facial beautifier have revolutionized the science of dermatology. Ladies of all ages are cordially invited to call and investigate and receive valuable advice and consultation free. Ladies who wish to treat themselves at home can have steamers with full directions for use. This facial steamer also gives Russian baths for the body, which cure rheumatism, sciatica and all nervous diseases. Massage and Swedish treatment administered; scalp disease treated; hair singed, which stops hair from falling out in one treatment and cures dandruff.

Ladies are all invited to call at my parlors at the Antlers hotel.

Over Thirty Years Without Sickness.

Mr. H. WETTSTEIN, a well-known, enterprising citizen of Byron, Ill., writes: "Before I paid much attention to regulating the bowels, I hardly knew a well day; but since I learned the evil results of constipation, and the efficacy of

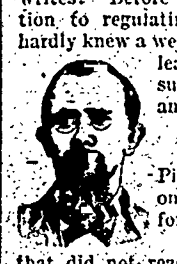

AYER'S Pills, I have not had one day's sickness for over thirty years not one attack that did not readily yield to this remedy. My wife had been, previous to our marriage, an invalid for years. She had a prejudice against cathartics, but as soon as she began to use Ayer's Pills her health was restored."

AYER'S Catharlic Pills

Medal and Diploma at World's Fair.

To Restore Strength, take Ayer's Sarsaparilla.

West Creek Mining District.

I have for sale 160 acres of fine mineral land, patented and clear, upon which has been platted the town of West Creek which adjoins the Tyler ranch; this property is offered for sale upon very reasonable terms if sold at once. I am going east and must sell before I start. For further information, call or address JOHN L. SCOTT, Owner. No. 202 Cooper Bldg., Denver.

The Colorado Springs Academy for Boys

Founded by REV. W. H. W. BOYLE.

Thorough instruction. Methods adapted the individuality of each pupil. Prepares for college or business. A limited number of home pupils received. Winter term begins January 6, 1896. For descriptive circular apply to J. B. WALTON, Principal. 31 W. Bijou St.

Cut Flowers.

Roses, Carnations, Violets, Roman Hyacinths, Lilies, etc. Also fine assortment of potted plants for decorative purposes at very low prices. Call and see them at

William Clark, The Florist.

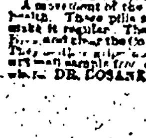

DR. GUNN'S IMPROVED LIVER PILLS

A Mild Physic. One Pill for a Dose. A movement of the bowels each day is necessary for health. These pills supply what the system lacks to make it regular. They cure Headache, brighten the Eyes, and clear the Complexion better than cosmetics. They neither gripe nor sicken. To convince you, we will mail sample free, or full box for 25c. Sold everywhere. DR. BOSANKO MED. CO., Philadelphia, Pa.

SMOKE THE FAMOUS

5¢ CIGAR

FOR SALE BY

ALTA VISTA HOTEL.
ALAMO HOTEL.
ALLEN & HAYNES.
BILL NYE'S RESTAURANT, Colorado City.
BUFFALO THE, Manitou.
BAKER & CO.
BOYLE, F. M., Billiard Parlor.
BROOKS, L. W., Postoffice, Manitou.
COLORADO SPRINGS DRUG CO.
CITY DRUG STORE.
CLUB COFFEE HOUSE.
CHRISTY & SON.
DELMONICO, THE.
DIBBLE & SONS, Colorado ave. and 8th.
DANA, MRS. A. L., Roswell.
DAIRY LUNCH ROOM.
ELK HOTEL.
EMICK BROS., 1008 Colorado ave.
FARRINGTON, MRS., Cheyenne Canon.
FOX, F. D., Manitou.
GODFREY, R. F., Colo. City.
GOVREAU, C. L.
GREBE & TAGGART.
KENDALL, W. A., Colorado City.
KEYSTONE GROCERY CO.
KENNEDY, F.
KLOPP, R. F.
MANCHESTER, P. J. & CO.
MICHIE, WM., Billiard Parlor, Colorado City.
LAUTERBACK & CLELAND, S. Tejon St.
MOUNTZ BROS.
M'GREGOR, MRS. A.
MUMPER, G. B., Manitou.
M'INTOSH, JAMES, Colorado City.
NEFF BROS.
OXLEY & CO., 1014 Colorado ave.
OXLEY & CO.
SMITH & WELLING.
STRANG, C G. & H.
STAR GROCERY CO., Colorado City.
SPOT-CASH-GROC.-CO., Colo. City.
SPAULDING HOUSE.
SAMS, J. R.
TAMM & ARCULARIUS.
VOSS, CHARLES, Billiard Parlor.
VICKERS, W. J.
WILLIAMS, JOHN, N. Weber St.
JORDAN, L. P., Colorado ave. and 4th.
WEST SIDE GROCERY, Huerfano and Summit St.

SHIELDS, MORLEY & CO., DISTRIBUTORS.

CALL ON US AND ...SEE THE FIRST

'96 Victor

In Colorado Springs.

We have received a lot of them. Not materially changed in appearance, but in detail, vir-

28 Spokes front, vs. 24.
32 Spokes rear, vs. 28.
5 inch tread, vs. 6.
1½ inch double tire, vs. 1¾.

Improved single tube tire.
Weight, 17 lbs. to 24 lbs.
Level top bar on all frames.
Wheel base 2 in. shorter.

Round Fork Crown and New Fork Side.

New chain—very light and silent.
New rear hub. New design pedals.
New design saddles.
New design bars, etc. etc.

A. S. BLAKE

10 S. Tejon Street.

We don't advertise

A CUT RATE DRUG STORE,

but we sell the very best quality of drugs and sundries for the least amount of money. Everything at eastern prices.

CITY DRUG STORE,

J. R. DAVIS, Manager.

15 East Huerfano Street.

G. O. TAYLOR WHISKIES

Guaranteed PURE. Uniform in QUALITY.

MEDICINALLY VALUABLE and without a trace of Fusel Oil.

NOT sold in bulk or by measure. Always in Sealed bottles. Beware of imitations and refilled bottles. SOLD generally by Druggists, Grocers, Wine Merchants, [illegible]

LOOK for [illegible]

CHESTER H. GRAVES & SONS, Boston.

REFUSE SUBSTITUTES.

TRADE SUPPLIED BY

WOLFE LONDONER, Grocer.
W. A. HOVER & CO., Wholesale Druggists.
DENVER, COLO.

Again we place ourselves in the front rank and delight our customers as follows:

BEGINNING MONDAY, FEB. 17th

We shall make a grand offer viz:

\$13.50 Take your choice of Any Suit or Overcoat in the House for \$13.50

This includes all of our \$18, \$20, \$22.50, \$25 and \$30 Suits. All of them

Tailor-made goods and Fit Guaranteed.

This is your opportunity. Come early and avoid the crowd. This sale will continue one week only.

The May Clothing Company,

No. 20 South Tejon Street. Colorado Springs, Colo.

...REMOVAL...

Aiken's Museum

AND MUSIC STORE

HAS BEEN REMOVED TO

No. 115 North Tejon Street.

You will find a splendid display and low price for Navajo Blankets, Fur Rugs and all kinds of Novelties. Domestic and other makes of Sewing Machines, and at least 50 readers of this ad. ought to have one of our \$10 Sewing Machines. Call and see us.

JAMES E. AIKEN,

115 North Tejon St. Colorado Springs, Colo.

Strong Furniture.

The Furniture we sell has good, solid character. The joints are strong and well braced where they should be. We look out for that. There are plenty of ways of slighting Furniture so that it won't show on the surface. There is neither lack of knowledge nor lack of care in THIS store.

Our prices are at least as low as any dealers' in the state. Very often they are lower. Everybody treated alike.

Colorado Springs Furniture Company.

106 NORTH TEJON STREET.

JOHN LENNOX.

FURNITURE.

120 South Tejon St.

Over 18,000 sq. feet of Floor Space.

E. H. DASHWOOD,

NEW AND SECOND-HAND

Furniture, Heaters and Cook Stoves.

HOUSE FURNISHINGS.

16 E. Huerfano St. Colorado Springs, Colo.

CLUB CONDON LIVERY

REAR OF DURKEE BUILDING.

Horses Clipped.

Very stylish saddle & driving horses and buggies to let. For terms call at barn or at

F. H. METZ,

8 Pike's Peak, Dealer in Harness, Saddles, Trunks & Valises

Grocery and Meat Market.

731 NORTH WEBER STREET

JOHN WILLIAMS,

SUCCESSOR TO HOAG & BUMSTEAD,

IS NOW SELLING

Finest Mexican Oranges

FROM

20c. PER DOZEN

All Goods Sold at Lowest Down-Town Prices.

'PHONE 151.

Important Blanks

FOR NEW

MINING COMPANIES.

Certificates of Full Paid-up Stock

Certificates of Impression of Corporate Seal.

For Sale by The Gazette Printing Company.

PIANOS.

Weber, [illegible]

[illegible]

[illegible]

The H. D. Smith Music Co.

[illegible] 32 N. Tejon

The Cripple Creek Special.

Via the Rio Grande. It is the best train for the

Great Gold Camp.

A Pullman car will be open at Union depot every night at 9:00 p. m. to receive passengers. Train leaves at 1:30 a. m., arrives Victor 7:00 a. m., Cripple Creek 7:30 a. m. Secure your berths and tickets at D. & R. G. city ticket office, 16 North Tejon Street.

The discriminating, up to date young lady completes the harmony of her charming costume with a pair of the symmetrical and enduring LUDLOW SHOES and so do her sisters, her cousins and her aunts. Shown in Black [illegible]

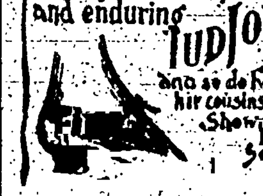

MATT. CONWAY,

Special Agent. 12 East Pike's Peak Ave.

NEWSPAPERARCHIVE®.COM

RAILROAD LOCALS.

RIO GRANDE.

Take the Rio Grande to all Mountain towns and mining camps. Low rates. City ticket office 16 North Tejon st.

On Friday, Feb. 21, the Denver and Rio Grande will sell round trip tickets to Denver at $2, good returning Saturday, 22d. Six daily trains.

YOU CAN GO TO DENVER

Almost any hour of the day on the Rio Grande. City ticket office 16 North Tejon street.

Rio Grande to California—2 daily trains, 11:13 a. m. and 10:26 p. m. Through sleeper. $80 round trip, good nine months. City ticket office 16 North Tejon street.

GO TO CRIPPLE CREEK VIA RIO GRANDE.

No delays, lands you right in the heart of the city. Car open for passengers at Rio Grande depot at 9 p. m. Get your tickets and berths early, at City Ticket office.

On Friday, Feb. 21, the Denver and Rio Grande will sell round trip tickets to Denver at $2, good returning Saturday, 22d. Six daily trains.

THE CRIPPLE CREEK SPECIAL.

Car open for passengers at 9 p. m. Rio Grande depot. Get your tickets and berths early at City Ticket Office.

RIO GRANDE.

To Glenwood and return, good 90 days, $16. To Aspen and return, $18.

Commencing Dec. 12th the Denver and Rio Grande will have a sleeper for Cripple Creek at depot which can be occupied after 9 o'clock every evening. Returning from Cripple a sleeper will be set out here which passengers may occupy until 7 a. m. This arrangement should be very satisfactory to the traveling public. Buy your tickets and secure berths at 16 North Tejon street. J. M. Ellison.

ROCK ISLAND.

QUICKEST TIME, BEST SERVICE

And lowest rates via the Great Rock Island Route.

Through tickets to all points East at lowest rates, as well as to Europe via all principal steamship lines, at Rock Island city ticket office, 12 Pike's Peak avenue.

TO ST. LOUIS

With one night out or one day out, as you like, via the Great Rock Island Route. Through sleeping car service to St. Louis via this popular route.

EXCURSION RATES.

To Southern and Southeastern points for the winter season, via the Great Rock Island Route. For full particulars enquire at city ticket office, No. 12 Pike's Peak avenue.

NOTHING TOO GOOD

For the good people of Colorado Springs and vicinity. They have the best climate on earth, the greatest and best gold camp on earth and decidedly the best line of railway running directly east, with solid vestibuled limited trains to Chicago, St. Louis, Fort Worth, Kansas City, Omaha, St. Paul and Minneapolis, without change, and making direct connections at these junctions for all points. All meals are served in our own magnificent dining cars, and no expense nor pains spared to make the train service complete in every detail. For sleeping car reservations through to destination, folders, maps, complete information regarding your trip, and through tickets at lowest rates, call at city ticket office, 12 Pike's Peak avenue.

W. W. WOOD, General Agent.

SANTA FE.

Join the college boys' special train to Denver this morning on the Santa Fe. Tickets are good returning on any train Saturday, the 22d.

DENVER EXCURSION.

Join the excursion to Denver, to be run by the Colorado College Oratorical association, Friday, Feb. 21. Leaves Colorado Springs on the Santa Fe at 9 o'clock a. m. Leaves Denver about 11:30 p. m. Round trip $2.

CALIFORNIA LIMITED TRAIN.

The Santa Fe route have a first-class limited train to Southern California. The running time from Colorado Springs to Los Angeles is less than 47 hours. A dining car is carried through on this train. Once each week a special compartment car is attached, containing seven state rooms and two drawing-rooms. Space may be secured on application to C. C. Hoyt, city passenger agent, Opera House block.

Excursion tickets to Denver over the Santa Fe this morning will be good going on any train, and returning on any train of 21st or 22d.

MID-WINTER CARNIVAL, PHOENIX, ARIZ., FEB. 18—

Santa Fe will sell tickets Feb. 17 to 21 inclusive, return limit 15 days from date of sale. Round trip rate, $43.45.

TWO DOLLARS, DENVER AND RETURN.

Take the special train to Denver over the Santa Fe at 9 o'clock a. m., Friday, Feb. 21. Round trip rate only $2.00. Leave Denver about 11:30 p. m.

SPECIAL TRAIN TO DENVER.

Special train will be run to Denver over the Santa Fe on Friday next, 21st. Leave Santa Fe depot at 9 o'clock a. m. Round trip rate $2.00. Will leave Denver, returning, about 11:30 p. m.

DENVER AND COLORADO SPRINGS.

Five daily trains via the Santa Fe route between Colorado Springs and Denver. These run at good hours and make quick time. Give you the benefit of a long or short day in Denver.

TO THE EAST VIA KANSAS CITY, ST. LOUIS OR CHICAGO.

The Santa Fe have the best route and make the quickest running time. Consult your best interests by securing sleeping car accommodations and tickets via the Santa Fe at the city ticket office, in the Opera House block.

C. C. HOYT, C. P. A.

U. P. D. & G. CO.

THE GULF ROAD

Will sell tickets to Denver and return to-morrow, 21st, good returning on No. 1, 21st, or No. 1, 22d, at $2 round trip.

$2.00 ROUND TRIP.

Denver and return, via Gulf railway, Feb. 21; good returning on or before train No. 1, Feb. 22.

TO CALIFORNIA

Via the Gulf ... is the best route. It is twelve hours quicker to San Francisco and Portland than any other line. Our time is 63½ hours the shortest ever known. For further particulars call at Gulf Railway office, 14 Pike's Peak ave.

The way to reach North Cripple Creek is via the South Park Line. Buy a ticket to South Platte station and take Gabriel's stage to the new town. Tickets on sale at 1011 17th street, Denver.

E. K. CARNES, General Agent, 14 Pike's Peak ave.

PATRONIZE THE RAILROAD

That favors and helps you. The Gulf Road is doing more to advertise Colorado Springs and vicinity than any road in Colorado. It is the only road running a local train between here and Denver. Leaving at 3:10 a. m. and returning arriv... at 6... p.

THE MOST PUNCTUAL TRAIN

Service to and from Colorado Springs, is the Pike's Peak and Denver Fast Express on the Gulf railway. This well appointed train leaves Colorado Springs promptly at 8:10 every morning. It makes no difference how late the trains are from Kansas City, San Francisco or other points. You don't have to telephone to know when to start for the station. This train leaves Colorado Springs proper and is for the accommodation of travel from Colorado Springs and Manitou, only. Arrives Denver on time every morning at 10:55. Returning leaves Denver at 4 o'clock every afternoon. Passengers from Manitou should take electric car leaving station there at 7:22 a. m.

E. K. CARNES, General Agent, No. 14 Pike's Peak ave.

Depot, West Huerfano St., directly on electric line.

UNEASINESS.

If you are restless, or if your children are fussy, or if your wife doesn't sleep as well as usual, hadn't you best think of a little trip to a lower altitude?

Let us suggest Texas.

The gulf coast is quickly reached, and comfortably too. Then we have on sale during the cold months, round trip tickets to Galveston, New Orleans, San Antonio, etc., at very attractively low rates.

You would, of course, take the Gulf Road. Through Texas train leaves Colorado Springs at 12 o'clock noon every day.

E. L. WINCHELL, General Pass. Agent, Denver, Colo.
E. K. CARNES, Gen'l Agent, 14 Pike's Peak Ave., Colorado Sp'gs.

UNION PACIFIC.

UNION PACIFIC, CHICAGO AND NORTHWESTERN.

Through vestibuled train leaves Denver daily at 10 p. m., arriving at Omaha 4:10 p. m., and Chicago 3:15 a. m., second morning. The excellent and unequalled service of this train makes it the best and fastest train for Omaha, Sioux City, St. Paul, Minneapolis, and all points northeast.

THE GREATEST RAILROAD OF THE WEST

Is the Union Pacific. It is the shortest line to Ogden, Salt Lake, San Francisco, Portland and Montana. It makes the quickest time to these points and also to Omaha, Sioux City, St. Paul, Minneapolis, Kansas City, St. Louis, and nearly all other points in the country. Through sleepers, dining cars, chair cars, coaches and tourist sleepers, East and West.

COLORADO MIDLAND.

LEADVILLE AND RETURN—$5.00.

Via Colorado Midland railroad. Tickets on Feb 18th. Return 20th. Feb. 21st, return Feb 23rd. Don't miss it. Call at city ticket office, 10½ Pike's Peak avenue.

A special train has been arranged with the Santa Fe, by the College Oratorical association, to Denver and return, on next Friday, Feb. 21. A very low rate of $2 for the round trip will be made. Train will start from Colorado Springs at 9 a. m. promptly and returning leave Denver about 11 p. m.

Quick in effect, heals and leaves no scar. Burning, scaly skin eruptions quickly cured by DeWitt's Witch Hazel Salve. Applied to burns, scalds, old sores, it is magical in effect. Always cures piles. Colorado Springs Drug Co.

Soothing, healing, cleansing, DeWitt's Witch Hazel Salve is the enemy to sores, wounds and piles, which it never fails to cure. Stops itching and burning. Cures chapped lips and cold-sores in two or three hours. Colorado Springs Drug Co.

One Minute Cough Cure is rightly named. It affords instant relief from suffering when afflicted with a severe cough or cold. It acts on the throat, bronchial tubes, and lungs and never fails to give immediate relief.

A high liver with a torpid liver will not be a long liver. Correct the liver with DeWitt's Little Early Risers, little pills that cure dyspepsia and constipation. Colorado Springs Drug Co.

The little daughter of Mr. Fred Webber, Holland, Mass., had a very bad cold and cough which he had not been able to cure with any thing. I gave him a 25 cent bottle of Chamberlain's Cough Remedy, says W. P. Holden, merchant and postmaster at West Brimfield, and the next time I saw him he said it worked like a charm. This remedy is intended especially for acute throat and lung diseases such as colds, croup and whooping cough, and it is famous for its cures. There is no danger in giving it to children for it contains nothing injurious.

Don't invite disappointment by experimenting. Depend upon One Minute Cough Cure and you have immediate relief. It cures croup. The only harmless remedy that produces immediate results. Colorado Springs Drug Co.

Two Lives Saved.

Mrs. Phoebe Thomas of Junction City, Ill., was told by her doctors she had consumption and that there was no hope for her, but two bottles Dr. King's New Discovery completely cured her and she says it saved her life. Mr. Thomas Eggers, 139 Florida street, San Francisco, suffered from a dreadful cold, approaching consumption, tried without result everything else then bought one bottle of Dr. King's New Discovery and in two weeks was cured. He is naturally thankful. It is such results, of which these are samples, that prove the wonderful efficacy of this medicine in coughs and colds. Free trial bottles at Baker & Co.'s drug store. Regular size 50c and $1.

Mr. D. Wiley, ex-postmaster, Black Creek, N. Y., was so badly afflicted with rheumatism that he was only able to hobble around with canes, and even then it caused him great pain. After using Chamberlain's Pain Balm he was so much improved that he threw away his canes. He says this liniment did him more good than all other medicines and treatment put together. For sale at 50 cents per bottle.

One Minute Cough Cure touches the right spot. It also touches it at the right time if you take it when you have a cough or cold. See the point? Then don't cough. Colorado Springs Drug Co.

It not only is so, it must be so. One Minute Cough Cure acts quickly, and that's what makes it go. Colorado Springs Drug Co.

Old People.

Old people who require medicine to regulate the bowels and kidneys will find the true remedy in Electric Bitters. This medicine does not stimulate and contains no whisky nor other intoxicant, but acts as a tonic and alterative. It acts mildly on the stomach and bowels, adding strength and giving tone to the organs, thereby aiding nature in the performance of the functions. Electric Bitters is an excellent appetizer and aids digestion. Old people find it just exactly what they need. Price 50 cents per bottle, at Baker & Co.'s drug store.

J. W. Pierce, Republic, Ia., says: "I have used One Minute Cough Cure in my family and for myself, with results so entirely satisfactory that I can hardly find words to express myself as to its merit. I will never fail to recommend it to others, on every occasion that presents itself. Colorado Springs Drug Co.

"Give me a liver regulator and I can regulate the world," said a genius. The druggist handed him a bottle of DeWitt's Little Early Risers, the famous little pills. Colorado Springs Drug Co.

Bucklen's Arnica Salve.

The best salve in the world for cuts, bruises, sores, ulcers, salt rheum, fever sores, tetter, chapped hands, chilblains, corns, and all skin eruptions, and positively cures piles, or no pay required. It is guaranteed to give perfect satisfaction, or money refunded. Price 25 cents per box. For sale by Baker & Co.

Local Advertisements

Two Cents a Line Each Insertion.
Ten Cents per Line per Week.
All Small Advertisements Must be Paid for in Advance.

WANTED

At Pioneer Agency, established Nov. 1, 1887, male and female help, for various kinds of employment, at best of wages.

For Sale, Trade or Rent, property of every description at prices and terms to suit the health of everybody's pocketbook.

A. DICKSON, Successor to A. N. Peet & Co. Employment and Real Estate Agent, 104 South Tejon street.

Wanted at the..... W. C. T. U. HOME

Young women to take lessons in type writing, stenography and bookkeeping.

DINING ROOM—For self-supporting women. Employment Bureau in connection.

WANTED.

WANTED—300 horses and cattle to pasture 10,000 acres, one mile from town. J. W. Carmack, 737 E. Cache la Poudre st.

WANTED—To teach music, stenography and drawing in exchange for board and room rent, or other branch for room rent. Address Mr. A., 517 N. Nevada.

WANTED—To trade good mining stock for gentle horse and phaeton. A. S. Tyler & Co., 114 E. Kiowa.

WANTED—Chambermaid, city references. Wages $20 to $25. Call at 30 E. Uintah and Tejon st.

WANTED—Man and wife in good health want 3 or 4 furnished rooms for housekeeping with bath and use of piano. What have you? Address P. O. Box 914.

WANTED—Houses to rent, real estate, mines and stocks bought and sold at the Ladies' Brokerage office, 114 E. Kiowa st.

WANTED—To buy 10 or 20 acres with water near Colorado Springs. Call or address E. Allen, 18½ E. Huerfano st.

WANTED—A college graduate with good references wishes a few pupils. Instruction given during the day or evening at their homes if preferred. Address S. M., Gazette.

WANTED—The end of lot about 30 feet North end of town preferred. Address L. L., Gazette office.

WANTED—Mimeograph work; letters, circulars, etc. Rapid Mining Stock Reporter, 103 S. Tejon st.

WANTED—A few days laundry work by a competent woman. E. B. S., Gazette.

WANTED—Position by young man, experience in newspaper and retail work. Address A. E. W., 630 E. Kiowa.

WANTED—To buy a seat on the Board of Trade. Address stating terms, J. M. B., this office.

WANTED—Three 4-room houses built, for part cash and part mining stock. Address M., Gazette.

WANTED—To buy and sell stocks for you. J. A. Wright, 113 East Kiowa st.

WANTED—Prof. Davies, assistant at Colorado Springs Academy, wishes a few private pupils in the afternoons. 232 N. Tejon.

WANTED—Girl wanted for general housework. 1216 N. Weber st. Apply mornings.

WANTED—Furnished or unfurnished dining room. Address No. 9, Gazette.

WANTED—To clean wall paper, fresco and kalsomine work. 529 E. Pike's Peak ave.

WANTED—Good laundryman to open and take interest in laundry. Address Laundry, Gazette office.

WANTED—By a lady some kind of work by the day. Must have work. Address J. M., Gazette.

WANTED—Copying or writing in law office. Jennie Bacour, general delivery, city.

WANTED—American woman, no encumbrances, would like to assist very light work and sewing. Satisfactory references given. Mrs. Ross, 1015 Ogden st., Phila., Pa.

WANTED—Second-hand wheel; must be in good order and cheap. J. C., Gazette.

WANTED—Furnished or unfurnished house not less than 7 rooms. No. 7, Gazette.

WANTED—Dressmaking at home or by the day. 626 E. Platte. Mrs. S. A. Hartley.

WANTED—Man with push to introduce a new article among merchants and stablemen in Colorado Springs and every city and town in Colorado and surrounding states. Pays $9 per day, sells on sight, no competition. Address with stamp American Mfg. Co., 434 Race st., Philada., Pa.

WANTED—Young girl to assist with general housework. 424 N. Weber.

WANTED—Young or middle-aged woman to do general housework in the country. Apply W. C. T. U., 103 N. Tejon st.

WANTED—Washing at 25c. per doz.; also ironing. Satisfaction guaranteed. Inquire at 419 E. Huerfano st., or address.

WANTED—To let contract to an experienced miner to sink shaft 50 feet in Cripple Creek. To let to right party 18-month lease on good property with 75 foot shaft on well defined lead and timbered up in good shape. Also to sell one claim with 70 foot shaft. E. N. Strong, 13 E. Huerfano st.

WANTED—To buy a residence and good sized lot within 4 or 5 blocks of the Postoffice. We have a customer.

COTTEN & TURNER, Real Estate, 116 E. Pike's Peak ave.

WANTED—Housekeepers who appreciate quality and cleanly coal also kindling and grate wood, to order of H. Wandell & Son, 112 E. Pike's Peak ave.

WANTED—To trade a good gentle horse and cart for desirable mining stock. Add. H. & C., Gazette office.

WANTED—By man of push, to either buy into or buy into good paying business where largeness of capacity and experience will compensate for smallness of capital. Address H., 45 Gazette.

WANTED—A cook, must be thoroughly competent, white preferred. Apply 221 East Kiowa.

WANTED—To buy a good team of well matched horses, 1250 to 1300 weight. Must be guaranteed. Deaf and Blind School. D. C. Dudley, Supt.

WANTED—Horses to rent. Lowe & Co., room 5, 117 E. Pike's Peak.

WANTED—Everybody to list their property with us. Lowe & Co., Room 5, 117 E. Pike's Peak.

WANTED—Vacant lots in all parts of the city. Lowe & Co., 117 E. Pike's Peak.

WANTED—To buy and sell stocks for you. Lowe & Co., 117 E. Pike's Peak.

WANTED—Houses to rent.

COTTEN & TURNER, Real Estate, 116 E. Pike's Peak ave.

WANTED—Position part or all of time by experienced bookkeeper, fine penman. Address A. H., Gazette.

WANTED—Dressmaking at 13 S. Nevada ave. Satisfaction guaranteed. Misses Haley.

WANTED—Horses to feed grain and let run in pasture at $1.00 per month. El Paso stables.

WANTED—If you want to buy or sell a seat on Board of Trade, call on J. P. Kane & Co., 3 N. Tejon st.

WANTED—Young lady wishes office work in city. Address J. A. S., this office.

WANTED—A position by a young man to work at most anything. Have been in the hardware and mercantile business for five years. Good references. Address F. J., this office.

WANTED—A position as collector, clerk, salesman or bookkeeper by a competent young man. Best of reference. Address C. D. B., this office.

WANTED—To rent two or three unfurnished rooms for light housekeeping, within 8 or 10 blocks from center of city. Address at once. F. Mutoobe..., P. O. general delivery.

WANTED—Position by young man in broker's office; good penman and bookkeeper, acquainted with a majority of the brokers. Having had a seat on Board of Trade, am well advised as to quotations and securities of mining companies; gilt edge references. Address L. B., Gazette.

WANTED—A girl for general housework. 527 N. Nevada ave.

WANTED—Horses to pasture, $1.00 per month. Excellent grass, water and shelter. Perkins Bros., A. L. Lawton's office.

WANTED—Situation by a woman to do any kind of work by the day or week. 109 S. Cascade ave.

WANTED—A good cook in private family with experience. Apply W. C. T. U., 103 N. Tejon.

WANTED—For a man a furnished or unfurnished room for light housekeeping. North end preferred. Address Man, Gazette.

WANTED—To collect your debts for you. Address collector, this office.

WANTED—A competent cook. Apply to Mrs. E. C. H. Robinson, 125 N. Cascade.

WANTED—A girl for general housework. Must be a good cook, no washing. City references. 1106 N. Nevada.

WANTED—Young lady wishes sewing in families. Address M., 130 E. St. Vrain.

WANTED—At once, a girl to do general housework. City references required. Call at 825 N. Tejon.

WANTED—Pupils to learn S. T. Taylor's system of cutting ladies' garments. Mrs. J. Shield, 322 E. Pike's Peak ave.

WANTED—Situation in a private family by a first-class cook. 11 E. Moreno...

WANTED—House furnished, small family, no children. No objection to the suburbs. Address J. M. T., Gazette.

WANTED—Seamstress, one who understands making ladies' shirt waists. 1321 North Tejon st.

WANTED—Second-hand wagons, buggies and carts. Knight & Wright, 107 S. Cascade.

WANTED—Experienced cook, city references. Wages $20 first month, $25 second month. Inquire 30 E. Uintah st., cor. Tejon.

WANTED—Situation, as cook or general housework. 320 Prospect ave.

WANTED—Take your short hand and type writing work to 116 Pike's Peak ave. Satisfaction guaranteed. Prices reasonable.

FOR SALE.

FOR SALE—A good paying bakery in a mountain town for cash. Address 5 9, Gazette.

FOR SALE—Team of mules 4 and 5 years old, good drivers, cheap. Call 515 E. Cimarron.

FOR SALE—New Remington No. 6 typewriter. W. P. Kinney, 103 S. Tejon.

FOR SALE—7-room house and lot, 4½ blocks from the post office on Weber. Address X., Gazette.

FOR SALE—4-room house, E. Platte, $32.0.
9-room house, E. Platte, $700.
6 room house, E. Willamette, $...
6 " " N. Weber, $7000.
6 " " N. Wasatch, $3000.
10 " " N. Nevada, $9500.
Lot on N. Nevada, $500.
100 feet, South corner N. Weber, $5000.
100 " North " " $6 00.
House and 2 acres in Cheyenne valley, cheap.
Ranches in all parts of the U. S.; exchange for mining stocks.

CARPENTER & CULVER, 109 E. Kiowa St.

FOR SALE—Furnished, an 11-room house, 3½ Manitou ave., Manitou, Colo.

FOR SALE—20 mining claims for sale at West Creek. Work has been done on 3 of them. For further information call on D. J. Faulkner, Manitou, Colo.

FOR SALE—Cheap, ranch of 50 acres bottom land in best portion of El Paso county; excellent stone and frame buildings, good water, all fenced—seven tons of potatoes on the ranch; is situated in the rain belt, near Colorado Springs. Address Marvin Drake, Jr., real estate agent, Colorado City, Colo.

FOR SALE—Two mining claims, location on Cow mountain, near Lincoln Mine, assessment work done. Will take for part payment lot in Colorado Springs. Acreage near by, young cattle on range, cows. Inquire of I. S. Hopkins, P. O., city.

FOR SALE—Good horse, phaeton household goods, Britannica Encyclopedia cheap. 1130 Colorado ave.

FOR SALE—A handy young and stylish saddle horse, Mexican saddle and bridle, or will trade for a high grade wheel or good mining stock. Enquire Chicago Fish Market, N. Tejon.

FOR SALE—A few residence lots in south part of the city at $200 to $500 each. M. L. Dorr.

FOR SALE—Good second-hand bicycle, price $30. 15 S. Tejon in harness shop.

FOR SALE—A tunnel site and group of five claims on Straub Mountain, Cripple Creek District, for $10.0 cash. Excellent showing, well defined veins. Just the thing for a stock company. Also a property under process of patent for $500 cash. The Willard Investment Co., Victor, Colo.

FOR SALE—A good paying business, including building 15x42. Will sell cheap if sold at once. It's a snap, will show books. Enquire cor. Tejon and Bijou.

FOR SALE—Electric telephones for private lines, mines, etc. Jeanne & Alling, 116 E. Pike's Peak ave.

FOR SALE—School lot number 14, Section 36 on Crown Mountain, Cripple Creek district. Edward Farris, 104 Pike's Peak ave.

FOR SALE—A beautiful residence, 10 rooms, all modern conveniences; Price $4,500.
6-room house and lot, $2 3 0.
4 room houses, $1,100 each.
15-room brick house; will trade for mining stocks, $3,000.
4-room house, $1 550; $1,000 down.
6-room house; part in mining stock, $1600.
3-room house; will trade for part mining stock, $1,000.
5 room house on S. Cascade, $3,000.
4 room house. A pretty house in Roswell.

COTTEN & TURNER, Real Estate, 116 E. Pike's Peak ave.

FOR SALE—Modern house, North Cascade st. Look at it for use or investment.
Roomy brick dwelling, full lot, about $1,000 encumbrance. Will take part in mining stock and some cash.
Another good residence, West Kiowa st., very handy, part mining stock.
A few choice building lots, anti-boom prices. W. F. Hunt, 119 Pike's Peak ave.

FOR SALE—Thoroughbred barred Plymouth Rock and Black Langshan cockerels. Inquire at 218 S. Tejon st.

FOR SALE—A good sized driving horse, suitable for a lady. Elite Laundry, 117 N. Tejon.

FOR SALE—One set steel engravings in frames, known as Cole's Voyage of Life. Also oil painting cheap. Call forenoons at 1.5 Cheyenne ave.

FOR SALE—Shoe stock, Colo. Springs, good location, low rent. See J. L. Mitchell, room 2, Bank block.

FOR SALE—Or trade for Colorado Springs home, a group of 7 claims on Tenderfoot hill, Cripple Creek district. Can make deeds from original locators. Address, giving particulars, J. W. C., care Gazette.

FOR SALE—A collection of handsome genuine Navajo blankets. On exhibition at Smith's, Cacharras, near Tejon st.

FOR SALE—Three second-hand bicycles at 13 Gazette Building.

FOR SALE—Thoroughbred buff leghorn cockerels, the finest in the state. Also common hens. Call at 815 E. Cimarron.

FOR SALE—A desirable millinery stock and fixtures, good location, a well established trade, owner obliged to go east, will sell at a sacrifice. Address Q. M., Gazette.

FOR SALE—Patented claims in all parts of the Cripple Creek district.
Properties for bond and lease:
Patented claim on Gold Hill, $16,000.
Patented claim on Gold Hill, $11,000.
3 patented claims on Squaw Mountain, $28,000.
Patented claim on Bull Hill, $13,000.
We have everything from a prospect to a shipping proposition. Call and examine our list. We are headquarters for mining properties.

COTTEN & TURNER.

Mines and Mining...

FOR SALE—Lot 50x190 three blocks from Garfield school, reasonable price and easy terms. Box 851 Denver, Colo.

FOR SALE—A very elegant oak bed room suite, springs and mattress, will sell at a great sacrifice, also a lovely oak bed with springs. Call mornings at ... N. Tejon.

FOR SALE—Horses of all kinds and prices. Enquire at the London Livery barn in rear of Durkee building.

FOR SALE—Cheap, if taken at once. Lot on S. Cascade ave. Apply to Pike's Peak ave.

FOR SALE—7 mining claims near the Lincoln mine. C. W. Kurrie, 15 North Tejon.

FOR SALE—A few high scoring Buff Cochin chickens, also registered Scotch collie puppies. Enquire at 710 W. Pike's Peak avenue. Chas. E. Smith & Son.

FOR SALE—Or trade for city property; handsome 7 room cottage and 4 acres. Cheyenne Valley. 102 E. Kiowa.

FOR SALE—A few fine horses at the London livery in rear of Durkee building. Match team and single drivers.

FOR SALE—Canopy top phaeton and four-seated English cart. Midway stables.

FOR SALE—Lease and bond, 17 months to run. Full patented claim, centrally located. Low royalty. Best prospect in Cripple Creek district. Address Miner Box 369, Cripple Creek.

FOR SALE—Cheap, 6 room house, full lot, 812 S. Cascade.

FOR SALE—4 Shetland ponies. Inquire at H. T. O'Brien's harness shop, 18 South Tejon st.

FOR SALE—Counters, shelving, show cases, large base burner stove, one smaller. Jas. F. Aiken, 115 N. Tejon.

FOR SALE—Chickens breeding, boarding stock, laying hens and pullets at Barett's poultry plant. Go west on Rio Grande street across the creek.

FOR SALE—Best lots on Wood ave. also on N. Tejon, east front. 41½ S. Tejon.

FOR SALE—Counters, case and shelving, r. om 3, M..dand block.

FOR SALE—A snap; 7-room house and lot 3 blocks north from Post office $5,0.0.

COTTEN & TURNER, Real Estate, 116 E. Pike's Peak ave.

FOR SALE—10 acres north of Colorado City; good water right; or will trade for Colorado Springs property. Price $60.0.
Acreage and lots near Ivywild. Special inducements to those who will improve.
A 5-room house and lot; with 10 or more bearing fruit trees.
7-room house and lot, a lovely home; plenty of water and shade. We can sell you this property on easy payments; only one to three blocks from car line.

COTTEN & TURNER, Real Estate, 116 Pike's Peak ave.

FOR SALE—We have several seats for sale on the mining exchanges of this city, and parties desiring a seat should call upon us at once. Carpenter & Culver, 109 E. Kiowa.

FOR SALE—A ranch wagon and team, can be seen at stable, 23 S. Weber.

FOR SALE—Cheap, a baby carriage, nearly good as new. 519 E. Costilla st.

FOR SALE—Williams Typewriters. Visible writing, permanent alignment and portability are some of its features. B. W. Hemenway, agent. 116 Pike's Peak ave.

TO RENT

TO RENT—2 rooms for light housekeeping, no children. 1111 Washington.

TO RENT—Furnished room with use of kitchen, 319 S. Nevada.

TO RENT—Furnished room with board. Mrs. M. Ma..us, 532 N. Tejon st.

TO RENT—Pleasant front room, with board, in family where there are no invalids. 724 N. Nevada ave.

TO RENT—Furnished, a small cottage. Call afternoons at 124 E. Kiowa. H. Suillady.

TO RENT—Furnished rooms at 815 N. Tejon street.

TO RENT—Furnished rooms with or without board; private family. 225 S. Wahsatch st.

TO RENT—Garden tracts, one mile south. Best water rights. M. L. Dorr.

TO RENT—To a gentleman furnished sleeping room, front bay window south. 25 S. Wahsatch ave.

TO RENT—Sunny rooms with board. 123 E. Bijou...

TO RENT—To a responsible party the Half Way House on Cripple Creek Road. Apply to C. H. Hancock, 640 Colorado Ave., City.

TO RENT—Furnished room, southern exposure, modern conveniences. Location central. 31 W. Bijou, near Alta Vista.

TO RENT—3 unfurnished rooms and board. Call or address 325 N. Prospect.

TO RENT—2 nicely furnished rooms with board; modern improvements, south and east exposure, convenient to car line, rooms suitable for either ladies or gentlemen. 815 N. Nevada.

TO RENT—Sunny room with or without board. 117 N. Weber.

TO RENT—Furnished rooms and board by day or week. 311 S. Tejon.

TO RENT—2 large front rooms and alcove, also other rooms, privilege of bath once a week. 917 N. Nevada.

TO RENT—Nicely furnished rooms with gas and bath. 415 N. Tejon.

TO RENT—Furnished front room and closet. Apply at 319 E. Costilla st.

TO RENT—Large, newly furnished room, bath; also two rooms in home of young married couple, to gentleman in good health. No. 429 East Willamette ave.

TO RENT—Eight lots on the corner of Vermijo and Sawatch street, with good barn and sheds large store house and office. Planing mill on premises. Lumber can be delivered at the yard from all lines of railway. Everything fully equipped for a first class lumber yard. Just two and one-half blocks from postoffice. Address D. W. Walsh, Box 640.

TO RENT—Unfurnished. One large room; south front. 624 E. Boulder.

TO RENT—One or two furnished rooms facing the mountains. Use of piano and horse and phaeton if desired. No invalids. 331 N. El Paso.

TO RENT—Rooms, furnished and unfurnished, and eight room house. Also good ranch close in. Carpenter & Culver, 109 Kiowa.

TO RENT—Newly furnished rooms with board. Best of references. Mrs. Zavely, 311 N. Cascade.

TO RENT—Pleasant furnished rooms, at 110 N. Weber st.

TO RENT—A furnished cottage at Manitou, one block from school house. Cheap. Inquire at Cross Cottage.

TO RENT—Furnished house of 3 rooms, closets and cellar. Address 17 E. Vermijo.

TO RENT—Offices, ground floor, 118 Pike's Peak ave.

TO RENT—324 N. Nevada 2 unfurnished rooms; also small house at Roswell.

TO RENT—Desk room, ground floor, Hagerman building, 109 E. Kiowa.

TO RENT—Newly furnished rooms, all conveniences. 317 St. Vrain.

TO RENT—Pleasant front room. Apply 415 E. Bijou.

TO RENT—Pianos, organs and sewing machines, at Aiken's Music store on Pike's Peak ave.

TO RENT—SPECIAL. From April 1st, ranch in Western Colorado, 250 acres, 30 under cultivation, 80 can be cultivated. Wire fenced. Log cabins and stables, 2 horses, milch cows, pigs and chickens. Water supply first-class. Good fishing on premises; deer, elk and grouse in near vicinity. An ideal opportunity for health-seekers. Particulars may be had—and photographs as—by addressing Ranch, this office.

TO RENT—Pianos, organs and sewing machines. Hext & Williams, 21 N. Tejon st.

TO RENT—Adjoining the city on the north, 1000 acres, good house eight rooms, water, shade, etc. Chas. L. Tutt, 16 Pike's Peak ave.

BOARD AND ROOMS.

TO RENT—Pleasant furnished rooms with board. 313 East Kiowa.

TO RENT—One bright, sunny room at ... Pike's Peak ...

TO RENT—Four bright sunny rooms, with board. Special rates for winter. Also table boarders. 104 E. Boulder, cor. Tejon.

TO RENT—Rooms and board, table board if desired, new house, modern conveniences. Terms reasonable. 419 E. Platte ave.

TO RENT—Desirable south room with board at 111 E. Platte ave., opp. North Park.

TO RENT—Desirable rooms with first-class board. ... N. Cascade.

TO RENT—Furnished room, steam heat, bath, board. 318 N. Tejon.

TO RENT—Desirable rooms with board at Miss Blandin's, 28 E. Dale st.

TO RENT—Rooms with board, at the Woodside, 3 N. Weber. Mrs. M. W. Nestley.

MISCELLANEOUS.

I WANT $100 for a hard working Frenchman who has lost seven cows and all his chickens and turkeys by fire. He has a delicate wife and five children dependent on him for support. Herbert Skinner, 25½ N. Tejon st.

ENGAGEMENTS wanted by person qualified to replace trained nurse. Cheerful and obliging. By day or week. Mrs. M. Browne, 13 W. Cimarron.

ENCYCLOPEDIA Britannica cost $85, for sale cheap, or will trade for a wheel in good condition. W. J. Martin, 417 Jefferson street, Colo. City.

ANY one wanting a private secretary or tutor for children may be suited by addressing E. T., Gazette office.

W. F. Hunt, 119 Pike's Peak ave., offers very favorable inducements to buyers of lots in West Colorado Springs. Elegant lots on Colorado ave., Washington, Lincoln and Grant avenues. Prices ranging from $350 to $9.0. Terms to suit parties wishing to build and low rate of interest.

BOOKKEEPER—With experience; best of eastern references, desires position. Address Y. Hill, 418 E. Willamette ave.

CLEAN UP—Your furniture for 25c. Ask your furniture dealer for a bottle of Whitmore's Always-Ready Furniture Polish.

MEN—To sell Baking Powder to the grocery trade. Steady employment, experience. $75 monthly salary and expenses or com. If offer satisfactory address at once with particulars concerning yourself, U. S. Chemical Works, Chicago.

GRAZING—1500 acres of untouched grass for sale by acre or by the head. F. C. Thornton, Franceville Junction.

9000 ACRES—Patented land in West Creek Gold Mining District, in quantities to suit purchasers. Address Morcat Lumber & Investment Co., Denver, Colo.

RANCHES—For sale or trade in all parts of the county and state.
Lots for sale in all parts of the city. Call on us for bargains in all kinds of property.

COTTEN & TURNER, Real Estate, 116 E. Pike's Peak ave.

A MASCOT Rabbit cat, half rabbit and half cat without tail. G. H. Frank, 517 S. Cascade.

W. F. Hunt, 119 Pike's Peak ave., has some very interesting propositions on Cripple Creek patented (and in process of being patented) properties.

INTELLIGENT, capable lady (30); ten years office experience, rapid and correct stenographer, typewriter and bookkeeper, with abundant and first-class references from present and former employers, desires position commencing Feb. 15th. Address H. I., Gazette.

A LIMITED number of horses and cattle taken to pasture one mile north of town. Good grass, good water, good shelter. Horses called for and delivered. Apply at Windmill Ranch, or address P. O. Box 305.

YOUNG MAN eighteen years of age desires business situation. Best of references. Address P. O. Box 166.

PUGH BROS., house and sign painters. Address 945 W. Huerfano st.

LEAVE your orders for home made Ralston bread, doughnuts, cookies, pies, etc., at 107 Cheyenne ave.

FLUTE—A fine Boehm flute for sale. Call at El Paso County bank. E. C. Bastin.

BICYCLE Muffs for sale at Wilbur's and Waul's.

LOST.

LOST—Or taken from 3 N. Weber st., a box of watchmaker's tools. Return same to 24 N. Weber and get reward.

LOST—On February 10th purse containing about $15. Please return to this office and receive $7 reward.

LOST—A shawl Tuesday some place between the Haseman block on Kiowa and the High school on Nevada. Please return to 712 No. Tejon and receive reward.

$15 REWARD—Lost or stolen, Cleveland Bicycle, No. 21,929, model 18. Return to 107 E. Kiowa. J. A. Connell.

LOST—A purse containing money, check and other papers. A liberal reward if returned to Gazette office.

LOST—Chatelaine watch, marked "L. V. C." Five dollars reward if returned to The Antlers.

TO TRADE.

TO TRADE—Mining stock or claims for improved ranch, also farm implements, team and wagon, farm stock of every kind. Address M., Gazette.

TO TRADE—A fine guitar for a first-class bicycle. Call at 132 E. Pike's Peak ave.

TO TRADE—A ranch of 160 acres located 12 miles northeast of Colorado Springs under fence, 60 acres in cultivation, plenty of good water, stable and cellar, will take one or two good teams. No money required. Write or see. Isaac Burns, 330 Harrison ave., Colorado Springs.

TO TRADE—For Colorado Springs property gilt edge income property in Wichita, Kan., and Kansas City.

COTTEN & TURNER, Real Estate, 116 E. Pike's Peak Ave.

TO TRADE—For Good mining stock triple and quadruple plated silver consisting of butter dish, cake stand, small breakfast castor, fruit dish, pickle castor, sugar, cream and spoon holder. Call mornings. 825 N. Tejon.

TO TRADE—Mining stock to trade for good vacant lots or good equities. Enquire 35 Bank Block.

TO TRADE—50 feet front, clear, 5 rooms, bar line, will trade for city property and assume. Address C. E. L., Gazette.

TO LOAN.

MONEY TO LOAN—Money loaned in sums to suit at reasonable rates on approved security. Stocks, bonds and other securities bought and sold on commission. The Beach Brokerage and Loan Co., Exchange Bank block.

MONEY TO LOAN—On active mining stock, at reasonable interest. Stocks carried on margin. N. Leipheimer, 49 Bank Block.

$6500 To Loan on first-class business property, at 7 per cent. No delay. Apply to W. H. McIntyre, Hagerman block.

TO LOAN—Money to loan in any amount on good Colorado Springs real estate at lowest rates. Current ... No. 5 Pike's Peak ave.

MOVES THE BOWELS IN THE MORNING

SOLD BY SMITH & WELLING.

WEAK MEN

CURED AS IF BY MAGIC.

Victims of Lost Manhood should send at once for a book that explains how full manly vigor is easily, quickly and permanently restored. No man suffering from weakness can afford to ignore this timely advice. Book tells how full strength, development and tone are imparted to every portion of the body. Sent with positive proofs (sealed) free to any man on application.

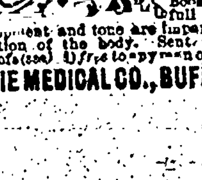

ERIE MEDICAL CO., BUFFALO, N.Y.

RAILROAD TIME TABLES

DENVER & RIO GRANDE R. R.

Colorado Springs, Colo. December 8, 1.11.

NORTH OR EAST BOUND.

No. 2 Atlantic Coast Fast Mail...... 7.11 am
No. 12 St. Louis and Kansas City Express...... 9.43 am
No. 10—Pueblo and Denver Passenger.. 2.30 pm
No. 4 Atlantic Coast Express...... 7.01 pm
No. 6 Colorado and New Mexico Mail and Express...... 4.50 am
No. 8 Cripple Creek Special...... 3.50 am

SOUTH OR WEST BOUND.

No. 1—Pacific Coast Fast Mail...... 11.13 am
No. 11—Pueblo and St. Louis Express.. 5.35 pm
No. 9 Denver, Pueblo and Canon City Passenger...... 4.15 pm
No. 3 Transcontinental Express...... 10.26 pm
No. 5 Colorado and New Mexico Mail and Express...... 10.50 pm
No. 7—Cripple Creek Special...... 1.30 am

Trains Nos. 5 and 7 and 6 and 8 are narrow gauge and carry through sleepers.

MANITOU BRANCH.

Leave Colo. Springs	Leave Manitou
9.45 am	1.10 am
11.20 am	10.40 am
5.40 pm	3.10 pm

Through tickets for sale to all principal cities east at the depot and No. 16 N. Tejon Street. Parties can select their own route.

Baggage checked to destination. Pullman palace sleepers. Chair cars free.

For full information call on or address J. M. ELLISON, General Agent, 16 N. Tejon Street.

SANTA FE ROUTE.

ATCHISON, TOPEKA & SANTA FE Ry Co

December 1, 1895.

North-bound	Arrive.	Leave.
No. 607, Aspen to Denver......	4.20 am	4.25 am
No. 5, Chicago to Denver......	5.55 am	6.00 am
No. 6 5, Pueblo to Denver......	9.19 am	9.19 am
No. 603, Chicago to Denver......	2.55 pm	2.55 pm
No. 601, Salt Lake to Denver..	6.32 pm	6.42 pm
South-bound.		
No. 606, Denver to Leadville..	2.10 am	2.20 am
No. 602, Denver to Salt Lake	11.10 am	11.15 pm
No. 606, Denver to Pueblo and Canon City......	4.10 pm	4.10 pm
No. 604, Denver to Chicago and California......	6.42 pm	6.42 pm
No. 6, Denver to Chicago......	9.37 pm	9.42 pm

Trains 5 and 6 are solid vestibule trains between Colorado Springs and Chicago, via Kansas City. No change of cars.

Trains 603 and 604 run between Colorado Springs and Chicago via Kansas City. Train 604 connects at La Junta with the California Limited.

J. L. DUNLEY, Ticket Agt. Depot.
C. C. HOYT, City Pass Agt. Opera House Block.

COLORADO MIDLAND RAILROAD.

Taking Effect December 1, 1895.

West Bound.

No. 1...... 7.15 am
" 5...... 11.15 am
" 7...... 3.20 pm

East Bound.

No. 2...... 1.00 pm
" 6...... 6.3. pm
" 8...... 4.10 am

All trains run daily.

Nos. 5 and 6 between Denver and Grand Junction; carrying through sleepers between Denver and Ogden.

Nos. 1 and 2 between Colorado Springs, Cripple Creek and Victor without change of cars.

Nos. 7 and 8 between Denver, Colorado Springs and Aspen with sleeper service same. These trains also carry special Colorado Springs and Cripple Creek sleepers.

All trains connect closely at Divide with Midland Terminal trains to and from points in the Cripple Creek district.

E. T. DUNAWAY, City Agt.

GREAT ROCK ISLAND ROUTE.

DEPART.

No. 6 Vestibule limited to Chicago and St. Louis via Kansas City, St. Joe and Omaha...... 7.40 pm
No. 10 Chicago, Kansas City, Omaha, St. Joe and St. Louis...... 9.50 am
No. 5 Limited to Pueblo...... 7.55 am

ARRIVE.

No. 5 Vestibule Limited from Chicago. 7.55 am
No. 9 Fast exp. from Chicago...... 3.35 pm

Nos. 5 and 6 are solid vestibule trains between Chicago and Colorado Springs via Omaha, Kansas City or St. Joseph without change. Through sleeper to St. Louis. All meals en route served in dining cars. Through tickets to all points east and baggage checked to destination at No 12 Pike's Peak avenue. Telephone 97, or Union depot telephone 53. Also passage tickets via principal steamship lines.

W. W. WOOD, Ticket and Passenger Agent.

MISSOURI PACIFIC RY.

GOVERNMENT FAST MAIL.

Leave 5 35 pm	Colorado Springs	Arrive 9 35 am
Arrive 6 40 pm	Pueblo	Leave 8.30 am
Leave 7 00 pm	Pueblo	Arrive 9 00 am
Arrive 5 45 pm	Kansas City	Leave 10 15 am
Leave 8 30 pm	Kansas City	Arrive 7 00 am
Arrive 6 55 am	St. Louis	Leave 8 30 pm

The best line; only one change of cars between Colorado and New York City, in union depot, no transfer. Through Pullman Palace buffet, sleeping coaches, and free reclining chair cars. All trains lighted with the famous Pintsch gas light, and heated with steam (no danger of fire).

H. WILDMAN, Ticket Agent, Union Depot.
J. M. ELLISON, Pass and Tkt Agt 16 N. Tejon St.

U. P. D. & G. RY CO.

ARRIVE.

From Denver, Chicago and points east:
No. 3, Daily...... 12..
From Ft. Worth and points south:
No. 5, Daily with through sleeper from Houston...... 2.30
From Denver, except Sunday Pike's Peak special:
No. 7, Daily...... 6.30

LEAVE.

For Denver and St. Louis:
No. 8, Daily, except Sunday...... 8:10 am
For Pueblo, Trinidad, Ft. Worth and all points south:
No. 4, Daily with through sleeper for Houston...... 12.10
For Denver, Chicago and all points east:
No. 6, Daily through sleeper to Chicago...... 3.00

Trains 4 and 5 have through buffet Pullman to and from Houston.

Shortest route by several hours to Texas and the Southeast. Only one night to Fort Worth.

E. K. CARNES, Gen'l Agt.
H. C. CHAPMAN, City Tkt Agt., 14 Pike's Peak ave.

Telephone 21.

You don't change cars.

The Burlington "Vestibuled Flyer," which leaves Denver at 9.50 every evening is a solid train with through sleeping, dining and chair cars for Omaha, Chicago, St. Joseph, Kansas City and St. Louis and the passenger who goes east on it need not unless he wishes, leave his seat from the moment he leaves Denver until he arrives at his destination.

For tickets and full information call on the local ticket agent or write to

G. W. VALLERY, General Agent, Denver.

DISEASES OF THE SKIN.

The intense itching and smarting incident to eczema, tetter, salt-rheum, and other diseases of the skin is instantly allayed by applying Chamberlain's Eye and Skin Ointment. Many very bad cases have been permanently cured by it. It is equally efficient for itching piles and a favorite remedy for sore nipples, chapped hands, chilblains, frost bites, and chronic sore eyes. For sale by druggists at 25 cents per box.

Try Dr. Cady's Condition Powders, they are just what a horse needs when in bad condition. Tonic, blood purifier and vermifuge.

EL PASO LAUNDRY CO.

G. W. Woodward, Mgr.

Special Attention Given to Ladies' Waists. Strictly Hand Work. Call and be ...

131 NORTH TEJON STREET.

THE GAZETTE.

PUBLISHED DAILY EXCEPT MONDAY

SUBSCRIPTION RATES.

DAILY—IN ADVANCE.

Six months......$ [illegible]	Three months...$1 50
Per annum......$ [illegible]	One month....... 50

WHEN NOT PAID IN ADVANCE.

Per annum......$ [illegible]	Three months...$1 75
Six months......$ 3 50	One month....... 75

WEEKLY—IN ADVANCE.

Per annum......$1 [illegible]	Three months...$ [illegible]
Six months...... 75	

ADVERTISING.

Rates made known on application to the office.

No claims are allowed against employes of The Gazette to offset any of our accounts.

All advertisements for The Weekly Gazette must be handed in not later than Tuesday noon.

WILLIAM ALEXANDER PLATT, Editor and Publisher.
S. N. FRANCIS, Business Manager.
WALTER L. WILDER, Night Editor.
H. S. ROGERS, City Editor.
CLAUDE SACHS, Mining Editor.

The editor of The Gazette will not be responsible for the return of manuscript found unavailable.

TELEPHONES.

BUSINESS OFFICE, Until 6 p. m. 63
EDITORIAL ROOMS, All Night. 215

THE REPUBLICAN CONVENTIONS.

We print this morning a letter which the chairman of the State committee, Mr. Irving Howbert, has sent to all the members of the committee, requesting their assent to the plan of holding the State convention and the district conventions for the election of delegates to the national convention at St. Louis, at the call of the executive committee, and holding the full meeting of the State committee later, before the nominations for the State ticket are to be made.

The State committee can hardly tell what the situation in this State is going to be, until after the convention at St. Louis, so that the suggestion seems to be a very good one.

Colorado is entitled to eight delegates in the national convention—two from each Congressional district, to be chosen by a district convention, and four from the State at large, to be chosen by a State convention. It is time to be thinking who will be the best men to send to St. Louis. El Paso county, by reason of her prominence as a steady Republican county, that can be depended upon every year to give a Republican majority, is certainly entitled to one of the delegates.

"EDITED BY THEIR GRUDGES."

It has long been the custom of the country weekly papers in New York State, of Republican politics, to club with the New York Tribune, and The Tribune has secured, by offering very low clubbing rates in this way, an immense circulation throughout the rural districts of that State. This year there is a revolt all along the line. One country paper after another has notified the Tribune and its own readers that it declined any longer to aid in introducing into Republican families a newspaper which devotes half its editorial space to fomenting dissensions in the Republican party. The Steuben Courier led off, and a dozen more that we know of have followed; and soon, if the Tribune does not look out, its weekly circulation will be very seriously affected.

We are entirely in sympathy with the country papers in this matter. The Tribune comes to this office regularly, and we look it over; but we have been so disgusted with its constant efforts to make a breach in the party, its virulent assaults on Republican leaders, and its refusal to submit to majority rule in the party in New York, that we certainly could not recommend it as a Republican paper to anybody. The Mail and Express is about as bad. The only paper in New York which is Republican first, last, and all the time, is The Press.

We hope nobody will take us to mean that we think people should read nothing but Republican papers. We much prefer that everybody should read the other side. But we do object to newspapers, whether in New York or Colorado, which profess to be Republican, and yet keep doing all they can to disrupt the party. Of course such action is due in most cases to the personal feeling of owners or editors, or both. Too many newspapers are "edited by their grudges." If you want a straight Republican New York paper, take the Press; if you want an independent Democratic paper, take The Sun; if you want a mugwump paper, take The Evening Post or the Nation; but unless you want a paper which considers every public question solely from the point of view suggested by the private and personal interests of owner or editor, don't take the New York Tribune or the Denver Republican.

BONDS, REVENUE, AND SILVER.

Senator Lodge has now before the Senate a resolution of investigation into the circumstances of the government loans of the past two years. If we may judge from the gossip that has attended the latest loan, an investigation certainly is in order, by somebody.

Our Wellman letter yesterday told of the doubts which are now assailing treasury officials lest the loan may not replenish the gold reserve after all. By the terms of the call, the bonds may be paid for in instalments; and the purchaser may get his gold for greenbacks at one subtreasury, and tender it for his bonds at another. There was deficit in the gold reserve of no less than $50,000,000 to begin with. The whole loan will bring in only $111,000,000. It is evident that if any considerable part of the gold for the bonds comes out of the treasury, the reserve will not be made up to much over the $100,000,000 mark; and a few days, or weeks at most, of Secretary Carlisle's financiering will take the reserve down again to what the Eastern people who [illegible] "danger line."

But this is not the only feature of the call which indicates a lack on the part of the Secretary of the Treasury of the first elements of business sense. We printed several days ago a story from a New York paper, telling how a smart boy had made $6,000 in a few days by taking advantage of the terms of Mr. Carlisle's call. The boy simply put in his bid at 114 [illegible] of the bonds, and then sold his option to a banker for $6,000. This story sounds a bit apocryphal; but there was nothing in the call to prevent just such transactions. In fact, since the award of the bonds, it is found that a good many of them have been awarded to irresponsible persons. No deposit or other evidence of good faith was required of bidders; so that anybody might bid who chose, whether he had any money or not.

This state of facts leads us to make a prediction: within the next fortnight, the mugwump press will be showing exultantly that the popular loan was a failure; that it did not replenish the treasury reserve; that it would have been a great deal better for the government to give the whole loan, even at 104½, to Mr. Morgan, than to a lot of people all over the country; and that in any future loans—and of course future loans are all but certain, during Mr. Cleveland's term of office it will be much better to get Mr. Morgan to take the bonds, and guarantee to get the gold from abroad, than to sell the bonds at home.

Thus one failure of the administration will be used to prove that another failure is the best thing for the people.

Another very evident consequence of the way in which this loan was made is that there will have to be another loan within three months, unless in the meantime Congress passes the tariff bill, or some other bill increasing the revenue of the government. Mr. Cleveland's administration has a whole year to run yet; so the chances are that there may be, not only one, but two or three, more issues of bonds always provided, of course, that the Populists and Democrats in the United States Senate insist on keeping the revenue of the government below its expenditure.

If the silver men in the Senate have the intelligence with which they have been credited with in the West, they will soon see that the best way to make the tariff the supreme issue in next fall's campaign is to prevent the passage of any bill now. If they pass a tariff bill now, and take that subject off the carpet, there will be a good chance of making the issue of bimetallism supreme in the campaign; if they insist on hanging up the tariff bill now, the need of more revenue will be so plainly apparent to the dullest understanding by next fall that the supreme issue will be protection and revenue, and silver will have to take a back seat.

MONROE'S LANGUAGE GOOD ENOUGH.

The Davis resolutions on the Monroe doctrine are still before the United States Senate, and occasional speeches are made on them. The resolutions submitted by Senator Sewell are also before the Senate, and Sewell's colleague, James Smith, Jr., made a speech on them a day or two ago. We think Smith is right on one point—that it will be much better for Congress to say nothing more about the Monroe doctrine at all than to pass either of these sets of resolutions.

The Sewell resolutions do not express the sentiment of the American people. If they had been adopted, Lord Salisbury never would have come down.

The Davis resolutions are unnecessarily explicit, and they are positively ridiculous in form. Either of these objections ought to be fatal to them. There is no use of particularizing all the cases in which we think the Monroe doctrine does, or possibly at some future day may, apply. It weakens a great principle to undertake to make a particular application of it in advance of the necessity of that application. Now that Great Britain has come down, there is no need of rubbing it in. Things are going well enough.

Still more serious, it seems to us, is the ridiculous nature of the language of the resolutions. Instead of stating the American doctrine in stronger terms than were used by President Monroe, which is their purpose, they weaken the doctrine to the vanishing-point. They say that we shall not regard with indifference anything which we deem injurious to our peace and safety. That is to say, if any gentleman pulls our nose, we shall not thank him for it; if anybody affronts us, we shall be affronted; if anybody insults us, we shall feel insulted; if any danger threatens us, we shall consider it dangerous. The efforts of Mr. Davis to improve upon the language of John Quincy Adams are really laughable. The world has progressed a good deal in many respects during the last 70 years; but in the art of writing good English, and in the art of putting political principles in a comprehensive form, there has hardly been much advance since the days of Hamilton, Jefferson, Madison, Jay and Adams.

If the Foreign Relations committee of the Senate cannot draft a measure which will be dignified, it had better either drop the subject, or, what would be better still, simply reaffirm the language adopted by President Monroe in his famous proclamation.

Major Hilton is much impressed with the attractiveness and evident prosperity of Colorado Springs. One thing which he has particularly commented upon is the large number of bicycles. He states that not even Washington with its hundred miles of smooth paved streets can come up to this city in the matter of wheeling. It may be that before the Major leaves here even he may forsake the straight and narrow way, and essay the wobbling path that so often leads to destruction.

The place where General Linares is said to have caught Gomez and Maceo, both going and coming, is significantly "Lomas del Porvenir," which being interpreted is, "Hills of the Future." When the Spaniards go catch the rebel leaders that is just where it is likely to be.

When anything gets to the ridiculous stage in America, it is generally doomed. Prize-fighting has got there; and we think it is doomed. This last fiasco will do more to end the so-called "sport" on account of the ridiculous features of it than on account of the action of the State authorities and the national legislature.

Nansen's Expedition.

Dr. Fridjof Nansen started on his expedition June 24, 1893, in the Fram, a small steamer, fitted to endure the dangers of the Arctic seas. He designed to drift with the current from the Norway [illegible] to take him across the pole. His idea was that he would be obliged then to keep on to the eastward, across the Arctic sea, coming out somewhere north of Bering sea. This would carry him through the Kara sea to the islands off Siberia, and possibly beyond the limits of Russia and across North America to the region of Greenland. Virtually he would have gone neither eastward nor westward, but directly northward to the pole, across it, and then southward toward the points reached by American explorers; or possibly he might pass Greenland on the north and come out by Spitzbergen. There is nothing in the news to-day to indicate whether he has found his theory of a continuous current to be correct, or has turned back to Norway.

The news which has come regarding from Dr. Nansen, from time to time, has always been open to doubt of its authenticity, and the present report may not be based on actual facts. Nothing can positively be known until Dr. Nansen himself, one of the most earnest and honest men in the world, shall arrive home to tell his story.

His comrades in this perilous experiment were Captain Otto Sverdrup, ship's master; Sigurd Scott Hansen, lieutenant in the Norwegian navy and director of the astronomical, meteorological and magnetic observations; Hendrik Blessing, surgeon and botanist; Theodore C. Jacobsen, mate; Peder Hendriksen, harpooner; Anton Amudsen, chief engineer; Lars Petersen, second engineer; H. Jalmar Johannessen, officer in the Norwegian navy, fireman; Bernard Nordahl, electrician; Ivan Mogstad, carpenter, and Adolf Juell, steward.

As to the conditions of the expedition, the following description, printed in a Christiana newspaper, is worth noting:

"Bread is the principal nourishment of Nansen and his people. The bread is a kind of biscuit, large and round, white and very compact. The ration of each man is to consist of four biscuits a day. This, at least, was given out when the expedition left Norway.

"Silk is used as the most suitable material for tents, as it shuts out the cold better than anything else.

"The cabin of Nansen's ship, the Fram (meaning forward), is heated by means of an English petroleum stove, which consumes three litres of petroleum per day. As the explorer has taken along with him a sufficient supply of this fuel to last him eight or nine years there will be no lack of heating material.

"The library of the expedition consists of 1000 books, half of which are scientific works and the other half novels, poetry, etc.

"The crew numbers 12 men, and all occupy the cabin, which measures only 13 feet square. There they dwell, eat and work. The suits they wear cannot be penetrated by water."

The pole is, of course, at latitude 90 degrees, and the highest latitude previously reached is 83 degrees 24 minutes, accomplished by Lieutenant Peary in 1893.—(The Mail and Express.

Teller Not a Flirt.

How would Mr. Teller have looked putting a free coinage rider on the bill to prevent prize fighting? But he did not, because it would have been a senseless, illogical policy. The pension bill carrying over a hundred millions was passed by the Senate after ten minutes of discussion—why didn't he try to place a free coinage rider on it? Yet it would have been as much in place for him to have done this as to have stood in the road with his arms stretched across and said, "No silver, no tariff," which the Denver Republican represents him as doing. The explanation of the matter, in the telegraphic report to-day, says he did not do this that he has not attempted to obstruct protective tariffs at all; that according to his view the present bond bill is a political and not a Republican measure. In fact, Mr. Teller's attitude is very, very far from that represented in the Denver Republican, and reflected (after three days to think it over) by The Times. Mr. Teller has been consistent according to his view, while the two papers mentioned attempt to make it appear that the Republican party of Colorado is as inconsistent as a 16-year-old flirt.—(Pueblo Chieftain.

Not in It with Football.

A college professor, who is acting as war correspondent in Cuba, speaks discouragingly of the excitement of modern warfare. He assures his readers that a battle between the Cubans and Spaniards cannot compare with the excitement of an ordinary college football match. He should have thought of that, before betaking himself, his goods and chattels to the island of war. Since in a battle the men are some distance apart, and with only the object of putting a small ball through his opponent, it could hardly be expected that the professor could enthuse as would he over a contest in which man meets man face to face. A real battle could hardly be regarded as a sure cure for the ennui of a university professor.—(Leadville Herald.

International Arbitration.

There is something fascinating in the idea of international arbitration to certain men; and this may account for the many expressions in favor of establishing a tribunal to settle in that way all disputes between this country and England that may prove too difficult for diplomacy. But sober second thought is better, and it suggests that the interests of the United States do not lie in the direction of very close connection with England. Of course war is not a thing to be advocated, but it would be well for this country to avoid tying its hands in a way that would prevent it from resorting to measures that might be essential to its complete economic independence.—(Denver Republican.

New Buildings in Cripple.

During the past week contracts have been let for nearly $200,000 worth of buildings to be constructed along Bennett avenue. This includes the addition to the Palace hotel, the new National hotel at the corner of Fourth and Bennett, the Globe Shoe and Clothing company's new [illegible], and several other business houses of less note. A half dozen new business houses are also in course of construction on Myers avenue and they are all of the substantial kind, being of brick and stone. This goes to show the faith in the permanency of the district.—(Cripple Creek Times.

Salida Wants to Sink Deeper.

The West Creek boom is unabated—towns are being built and the rush of people still continues, yet not a ton of ore has been shipped and their "mines" so far are little more than prospect holes. Salida's showing in assay returns is equally as good and her advantages for development are far ahead of it. There is no cause for discouragement. Just sink deeper and as fast as you can.—(Salida Mail.

Biting Off One's Nose.

Our motto is protection and bimetallism. We wouldn't advise defeating protection out of spite because we can't get both. A half loaf is better than no bread. It is poor policy to bite off one's nose to spite his face.—(Monte Vista Graphic.

The "Cattle Standard."

A big boom in the cattle business is one of the things sure to come in the near future, and in anticipation of the same cattle are now considered as good as gold.—(Meeker Herald.

Could Almost Afford to Keep Cleveland.

It may appear like a wild statement, but there are many well-informed persons who believe that within five years Colorado will be producing $100,000,000 in gold annually.—(Boulder News.

Cripple Creek Anchors Are Good.

Should silver go up to 35 cents an ounce by April, as Senator Teller predicted, Colorado is liable to fly away, if something don't happen to hold it down.—(Alamosa Journal.

[illegible] Mr. Downey [illegible] do Springs, a faithful legislator of Colorado, he could not well be spared.—(Cripple Creek Times.

HAVANA-FILLERS.

Spain should be a little careful how she exiles people from Cuba. She is likely to [illegible] the exiles herself pretty soon.—Chicago Post.

The Cuban insurgent armies seem to have the properties of the polyp Hydra. Breaking them into pieces only creates more of them.—Boston Journal.

General Gomez sends word from Cuba that prayers are appreciated, but that cartridges and ammunition are priceless. This may not be pious, but it is war.—Boston Herald.

Stockholders' Meeting.

To the Stockholders of The Elkton Mining and Milling Company:

Your are hereby notified that a special meeting of the stockholders of the Elkton Mining and Milling company will be held at the office of the company in the city of Colorado Springs, at 2 o'clock p. m., on Saturday, the 14th day of March, A. D., 1896, to consider and take action upon the question of changing the name of the company to that of The Elkton Consolidated Mining and Milling company; and also of increasing the capital stock from 500,000 shares to 1,250,000 shares of the par value of one dollar each, and for the transaction of such other business as may legitimately come before the meeting.

Done by order of the board of directors this 6th day of February, A. D., 1896.

GEORGE BERNARD, President.
J. H. AVERY, Secretary.

Notice of Dividend.

Notice is hereby given that the Union Gold Mining company has declared a cash dividend of 1 cent per share, and a stock dividend of 10 per cent. per share, payable March 5th, 1896, to stockholders of record Feb 29, 1896.

The transfer books of the company will be closed at noon on the 29th day of February, and opened on March 9, 1896.

Dated Colorado Springs, Colo., Feb. 13, 1896.

C. H. MORSE, Secretary.

The annual meeting of the stockholders of the Good Hope Gold Mining company will be held at the office of the president, room 29 Bank block, in the city of Colorado Springs, Colo., on the first Monday (2d) of March, 1896, at 4 o'clock p. m., for election of directors, and any other business which may properly come before such meeting.

The transfer books will be closed Feb. 24, 1896, and opened the day after said meeting. WILLIAM H. COFFIN, JR., Secretary.

The annual meeting of the stockholders of The Elda Mining and Milling company will be held at the office of Sill & Sill, room 28 Midland block, in the city of Colorado Springs, Colo., on the last Monday (24th) of February, 1896, at 4 o'clock p. m., for election of directors, and such other business as may properly come before the meeting.

The transfer books will be closed February 20 and opened the day after said meeting.

F. F. WELLES, President.
H. S. MITTENTHAL, Secretary.

Children with pale, bluish complexions, indicating the absence of the requisite red globules in the blood, should take Dr. Sawyer's Ukatine.

Experience and money cannot improve Dr. Sawyer's Family Cure, because it radically cures dyspepsia, liver complaint and kidney difficulty.

Dr. Sawyer:—
Dear Sir: I can say with pleasure that I have been using your medicine, and will recommend it to all suffering ladies.
MRS. W. W. WEATHERSBEE, Augusta, Ga.

For sale by Colorado Springs Drug Co.

O. O. Taylor whiskies used by critical judges.

Midwinter Picnic

For Bargain Seekers.

FRIDAY AND SATURDAY

This week winds up our great sale.

Every item bears the bargain stamp.

Best Lining Cambrics	3½c
10 yds good quality apron gingham	43 c
10 yds outing flannel	39 c
Cotton dress ducks	8½c
Men's Jersey gloves	25 c
Children's Waists	15 c

At Half Price

Ribbons,
Laces,
Yarns,
Stamped Goods,
Jewelry,
Veilings.

HIBBARD & CO.,

19 S. Tejon St.

MAYER, STROUSE & CO., 412 B'way, N.Y., Mfrs.

Electrical and Bicycle SUPPLIES.

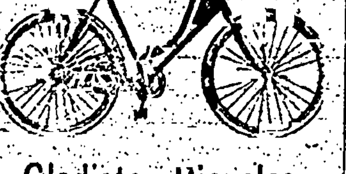

Gladiator Bicycles.

Jeanne & Alling.

126 Pike's Peak Ave.

Our Stock of Office Furniture is Now Complete.

Curtain Desks from $12 to $100 Flat Top Desks, all sizes and prices. Standing Desks of every description. Brokers' and Directors' Tables. Legal cases and Filing Boxes. Office chairs of every kind and grade. Library and Reception Chairs. Waste Baskets, Cuspidors, etc.

The business we are doing in this line is proof that our prices are right.

FAIRLEY BROTHERS.

J. J. HAGERMAN, President. J. A. HAYES, Cashier. IRVING HOWBERT, Vice President. A. SUTTON, Ass't Cashier.

FIRST NATIONAL BANK,

Colorado Springs, Colo.

Capital,	$100,000
Surplus,	$100,000

Buys and sells Foreign and Domestic Exchange and Does a General Banking Business.

DIRECTORS:

J. J. HAGERMAN, RICHARD J. BOLLES, IRVING HOWBERT, B. F. CROWELL, J. A. HAYES

ESTABLISHED 187[illegible].

EL PASO COUNTY BANK,

CAPITAL PAID IN	$100,000
SURPLUS	20,000

Transacts a general banking business. Drafts drawn on the principal cities of the United States and Europe.

WM. S. JACKSON, Cashier. J. H. BARLOW, Ass't Cashier

Members of the firm: Wm. S. Jackson, O. H. White, J. H. Barlow.

MATTHEW KENNEDY,

No. 9 North Tejon Street.

Real Estate, Insurance, Loans

Desirable Furnished and Unfurnished Houses for Rent.

BARGAIN.

One of the best business properties on Pike's Peak ave. FOR SALE AT A BARGAIN.

CHOICE PROPERTY IN ALL PARTS OF THE CITY.

Pay off That Mortgage!

Every time it comes due you renew it, why not transfer it to a place where you can pay it off in small monthly payments, and get rid of it in a few years, instead of everlastingly paying interest? The plan of the Assurance Savings and Loan Association enables you to do this. Call at their office, 109 E. Kiowa st. They have money to loan, but it won't last long.

Broughams, Victorias and Traps.

ALL STYLES, SIZES AND QUALITIES.

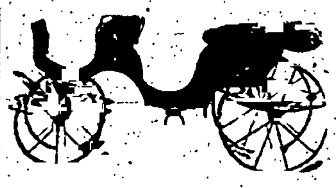

Beautiful Designs. Reasonable Prices

When in Denver drop in and see the many styles of Vehicles, Family Carriages, etc. Nearly one hundred varieties to select from.

The Robertson & Doll Carriage Company

DENVER, COLORADO.

MATT. CONWAY

HAS RECEIVED

A Large and Fine Line of Shoes

He is now Offering Great Bargains.

19 E. PIKE'S PEAK AVE.

LAST WEEK

OF OUR

Annual Clearance Shoe Sale

We will close out our very successful sale by a regular slaughter of prices. The balance of

Lots 1, 2, 3 and 4

Ladies' Kid Button Shoes, former prices $2.50, $3.00, $3.50, $4.00, $4.50, $5.00, will be closed out at $1.25, $1.50, $1.75, $2.00, $2.25, $2.50 — Half Price

Lots 7 & 8 — Men's French Calf and Cork-sole shoes, former price $5 to $6, to close out — $3.50

Lot 9 — Men's Calf, Congress and Lace Shoes, former price $4.00 to $5.00 to close out — $2.50

Lot 10 — Men's Calf Congress and Lace Shoes, former price $3.00 to $4.00, to close out — $1.50

All Felt Shoes and Slippers

Will be sold at a discount of 20 per cent.

VORHES BROS.

Opp. Post Office. Colorado Springs, Colo.

Henry LeB Wills ★ Ellis L. Spackman

Henry LeB. Wills & Co.

REAL ESTATE

Fire, Life, Accident & Plate Glass Insurance

NOTARY PUBLIC

And Commissioner of Deeds for Pennsylvania and Massachusetts.

Money to Loan on Real Estate Security

AGENTS OF THE

International Trust Co.,

OF COLORADO.

HOUSES FOR RENT.

Furnished.

North Cascade ave., 18 rooms and bath, stable and large grounds, all modern conveniences	300 00
615 N. Cascade, 13 rooms and bath, furnace, electric light and stable	175 00
409 N. Cascade ave., 13 rooms and bath, furnace, electric light and stable	175 00
W. B[illegible] st., 11 rooms, bath and electric lights	150 00
528 N. Nevada ave., 11 rooms and bath, furnace, electric lights and stable	150 00
N. Cascade ave., 9 rooms and bath, steam heat, electric lights and stable	100 00
1451 N. Nevada ave., 8 rooms and bath, hot water, heat and electric lights	65 00

Unfurnished.

1500 N. Cascade ave., house of 13 rooms and bath, furnace and electric light	200 00
West View Place, 7 rooms with all modern conveniences	75 00
821 N. Cascade, 8 rooms and bath	50 00
1451 N. Nevada ave., 8 rooms, bath, hot water, heat and electric light	45 00
House of 4 rooms in South Colorado Springs	5 00

For Sale Special.

A commodious residence on N. Cascade avenue, completely appointed in every respect, ample grounds. Will be sold at a bargain.

Improved property in West Colorado Springs at two-thirds cost.

We have a long list of other properties improved and unimproved, which we should be pleased to show parties desiring to purchase who may favor us with a call.

HENRY LeB. WILLS & Co.

GAZETTE BUILDING

Telephone 44

PROFESSIONAL CARDS.

D. P. FRAME, M. D. C., VETERINARY SURGEON. Graduate Chicago Veterinary College. Office and Hospital, 117 E. Bijou st. Residence No. 14 S. Wahsatch ave. Telephone: office 30[illegible], residence No. 50.

W. F. HUNT, PIANO TUNER. Manufacturer's Agent for Fine Pianos. 326 W. Pike's Peak ave. P. O. Box 884.

C. N. POLLS, M. D., Room 6, Giddings Building. [illegible] Build. 605 N. Cascade.

WALTER F. DOUGLAS, ARCHITECT. 46 47 Hagerman Block, Colorado Springs.

W. M. SNIFF, ATTORNEY-AT-LAW. Room 6, Exchange [illegible] Bank. [illegible] Mining and divorce [illegible].

DR. SARAH ELLIS, No. 409 North Tejon Street. Chronic Diseases a Specialty. Consultation free. Office hours: 9 a. m. to 11 a. m. 2 p. m. to 4 p. m.

ADAMS, RIGGS & CO., Attorneys and Counsellors at Law. Practice in State and Federal Courts. Corporation Law and Mining Law. Room 8, over Post Office. Colorado Springs.

AUGUST E. FREUND, MUSIC TEACHER. Zither, Mandolin, Flute, Clarionet. Leave Orders at Hext & Williams's.

MISS [illegible] GUNNISON, TEACHER OF PIANOFORTE. Residence, 30 [illegible].

GOSHEN BROS., Manufacturers of Pressed and Common Brick, Contractors in brick work, plastering and cementing. All kinds of building supplies on hand. Jobbing promptly done. OFFICE, 127 NORTH TEJON STREET.

Mandolins, Guitars, Banjos Violins.

String & Musical Instruments.

All kinds and all prices.

21 N. Tejon. HEXT & WILLIAMS.

NEWSPAPERARCHIVE®.com

THE HIGH SCHOOL CLUB CONCERT.

The Prize Songs Were Effectively Rendered.

HURRAH FOR BROWN AND WHITE.

Mrs. A. S. Bale Secured the First Prize and Miss Lois Stoddard the Second —Other Numbers were Satisfactorily Rendered.

The concert given at the High School auditorium last evening by the High School Cadet Glee club, assisted by the Girls' Glee club, the Philomela club, the Boys' Harmony club, and by Mr. Frederic Howard, Mr. George Szag, Mrs. Lewis Searing, and Miss Blanche Crafts, was the greatest musical success ever yet scored by a school glee club.

The Cadet Glee club shows a fine quality of voice, great power, good expression, fair shading, and is altogether highly satisfactory, from a musical point of view. The other clubs did well, too, and it is evident that music does not suffer in the school curriculum.

The great attractions of the programme, for those interested especially in school affairs, were the two prize songs, which were selected nearly two months ago, but which have been kept as secret as possible ever since. The first is to the well-known air of "Tramp, tramp, tramp, the boys are marching." The words are catchy, and the song will be popular for many a year. The second is a real poem, and the air to which it goes, although not so familiar as the other, is beautiful in itself. It will become a standard song. The words of both are given below.

The First Prize Song.

C. S. H. S. is our cry,
Brown and White our banners fly,
And our colors are a copy of the west;
See the Peak against the sky,
Brown and bare it towers high,
And how white the snow that covers up its crest.

Chorus—
White and Brown the banner o'er us,
Brown and White our cry shall be,
We will stand for truth and right,
We will keep our honor bright,
And we'll always fight for truth and liberty.

Do you see our lovely girls
With their dimples, smiles and curls?
Can you find a school so handsome anywhere?
They can ride a "bike," or skate,
Calculate, or conjugate,
And we equal toil and equal honors share.

Chorus.

Do you see our boys in blue?
We are soldiers brave and true,
We were never, never known to feel a fear.
We could soon the Turks outdo,
And could free the Cubans, too,
If someone would kindly bring them over here.

Chorus.

You may search the country o'er,
North and south, from shore to shore,
You may visit England, Scotland, France or Spain,
Other schools may tower high,
But we're nearer to the sky
With our C. S. H. S., beauty, brawn and brain.

Chorus after last verse:
White and Brown the banner o'er us,
Brown and White our cry shall be,
We will battle for the best,
In the wild and woolly West,
In this great and glorious country of the free.

Second Prize Song.

O. colors lying fondly
Upon each loyal breast,
Their folds of light and shadow
With all our love addressed;
And wrapping close within them
The hopes which have been born
Among their eager liegemen,
And vassals sworn.

Chorus—
All hail! ye flying pennons,
Our cheers we joy to raise;
Oh! wave and fly and float so light,
And keep for aye that honor bright,
So dear thou art to every sight!
Hurrah! the Brown and White,
For, loyal to our colors,
We'll keep their glorious praise.

As marshalled with all gladness
Beneath them floating wide,
We press to bathe in glory
The emblem of our pride;
And jealous of its honor,
We'd keep the White unstained
And add more fame to praises
Already gained.

Chorus.

All homage be thine ever,
Our cherished Brown and White;
Our beating hearts stir with thee,
And flutter with delight;
In thee we stand as victors
On many hard fought fields,
And glow with all the triumph
Which mast'ry yields.

Chorus.

But there was a great deal to the concert besides the singing of the two prize songs, as will be seen from the following:

Programme.

We Meet Again To-Night, Boy.......... Carmina
Cadet Glee Club.
Selections for Ladies' Voices. Mendelssohn
Ave Marie. Loreley.
Fairy Song—Midsummer Night's Dream
Girls' Glee Club.
Songs—
An Sylvia.......................... Schubert
Love's Philosophy .... Jordan
Mr. Frederic Howard.
Waltz Song............................ Vogel
Cadet Glee Club.
Violin Solo—Air Varie .... Ch. Dancla
Blanche Crafts (Pupil of Mr. Szag).
Solo and Chorus—Serenade..... Neidlinger
Mr. Reid, Philomela and Harmony Clubs.
Second Prize Song...... Sordermann-Arr.
Cadet Glee Club.
Selections for Piano, Solo—
Cortege Rustique...... Templeton, Strong
Laendler .... Spandall
Arlequine .... Chaminade
Mrs. Lewis Searing.
Trio—Russian Airs .... Glinka
(Violin, Viola Alta, and Piano.)
Miss Blanche Crafts, Mr. Geo. Szag, Miss Hedwig Bach.
Aria from La Somnambula............ Bellini
Mr. Frederic Howard.
First Prize Song—Brown and White ....
Arr. by P. M. Bach
Cadet Glee Club.

The Cadet Glee Club.

The officers and members of the Cadet Glee Club are as follows:

Clyde C. Spicer, president; Robert M. Reid, director; Anson B. Spinney, business manager. Tenors—Mr. C. W. Davis, Will T. Spicer, Jay E. Walker, Clyde C. Spicer, Pierce T. Barker, Frank B. Stone. Basso—Mr. E. R. Clark, Anson B. Spinney, Roy C. Gowdy, Frank Allen, Meade A. Thomas, Fred. Klemedson, Joe Kirby, R. Guy Humphrey, George E. Lenzel.

The stage decorations were the most beautiful that have ever been seen in the room. Two very large American flags were draped in front, with a brown and white pennon between them, and at the back, guns and swords were tastefully disposed, while at the sides there were plants and flowers, and in front of the stage was a pretty arrangement of three swords and a bugle. These decorations cost the boys some hard work, but they were resolved that everything should be in ship-shape order, and it was.

Some Good Music.

The most notable thing about the concert as a whole was the very high character of all the music. The rendering of such music cannot help but have a good effect on the taste of those who hear it.

Of the soloists, it is difficult to speak, because all did so well, and all were encored. Mr. Howard deserves the thanks of all who were present for coming at all, for he has been unwell for some days, and hardly felt equal to singing; but when he got on the stage, he sang as well as ever, and the audience were enthusiastic in their appreciation of his selections. After the first two airs, the applause was so great that he had to respond to an encore, and inspired by the decorations of the stage, he sang the "Two Grenadiers," of Schumann, splendidly.

Miss Crafts has not been well either, and it showed in her face, but not in her playing. She also had to respond to an encore, and played a pretty Berceuse, by Hauser, after her regular number. The violin she used is a genuine Cremona belonging to Prof. Szag, worth over $2,000; and the tone of it is exquisite.

Mrs. Searing played in a way to arouse the enthusiasm of the audience. Her runs were especially noticeable for the clear-cut precision and perfect evenness of the execution. She also was encored.

The Prizewinners.

Of the two prize songs, the first was written by Mrs. Alba Snow Bale of this city, and the second by Miss Lois Stoddard of the High school. The judges were unanimous in their award as to both songs. The award was made, of course, while the judges were entirely ignorant of the authors of any of the songs submitted. Prof. Parsons, in behalf of the judges, made the announcement of the prizes at the proper time.

DISTRICT COURT.

A Few Criminals Sent Over the Road in the First Division.

Yesterday Judge Harris sentenced a number of prisoners who have been convicted of crimes lately. The criminal work for this term is almost completed, only one more case being on the docket.

A man named Crystal plead guilty and was sentenced to 30 days in jail. He secured money through a worthless check.

In the case of the People vs. Charles May, convicted of obtaining goods from M. Kirschner by false pretenses, May was sentenced to 18 months in the penitentiary.

Ed Cooper, who was convicted of being one of the men who held up and robbed Lem Gammon's store at Ramah last October, was sentenced to seven years. Cooper is an old Denver crook.

Buster Marshall, a colored boy, who burglarized a store last fall, was sentenced to 18 months in the penitentiary.

Tom Melville, who plead guilty of forgery, was sentenced to two years.

In the second division the adverse suit of Hughes vs. McRay is still on trial, and will take a day or more yet.

The suit of the Black Joe Mining company vs. Fletcher was dismissed by stipulation.

PROGRESS OF REVIVAL.

Singing Will Hereafter Be Made a Special Feature.

Major Hilton conducted another meeting in the Open Stock exchange yesterday morning. The room was again filled with business men, who gave earnest attention to the exercises. Mr. Grant C. Tullar, who for a number of years has worked with Major Hilton, arrived in the city just in time to reach the meeting, and his singing was an enjoyable feature. Major Hilton's topic was "The Way to Walk," and spoke of the choice of paths, companionship and association. The talk seemed very effective and on the way out one man was heard to say: "I've always been too busy to consider spiritual things. I've never had time, but hereafter I'm going to take time."

Mr. Tullar took charge of the singing at the evening meeting and sang two very affecting solos, one entitled "Life's Railroad to Heaven," and the other "My Mother's Hands." The singing will hereafter be made a special feature of the meetings, and Mr. Tullar is very desirous of meeting all the members of the chorus or any others who are willing to join the chorus, at the Baptist church this afternoon at the close of the Bible reading.

The subject of Major Hilton's discourse was "Trust." The Major's voice was somewhat the worse for wear, but he was able to speak as usual, and seems to have absolute "trust" that his vocal powers will stand the strain put upon them, even at this altitude.

The interest and spirit of the meeting seemed such that there was no formal dismissal, the latter part of the meeting being very informal and the congregation dispersed very gradually.

A peculiar fact ascertained in response to an inquiry was that 99 out of a hundred of the congregation were professed Christians. Major Hilton desires that Christians should make a special effort [illegible] meetings those who are not.

A feature of the work next week will be morning home prayer meetings. Twenty-five places have already been secured where prayer meetings will be held every morning at 10:30.

The meetings for to-day are as follows: College chapel 9:15 in Coburn Library, everyone invited; 2:30, devotional meeting; 3 o'clock Bible reading; 4 o'clock chorus rehearsal; 7 o'clock, workers meeting; [illegible] regular evening meeting. All the afternoon and evening meetings are to be in the First Baptist church.

LAID AT REST.

Ex-Senator McGovney's Funeral Held Yesterday.

At 10:30 yesterday morning the last sad rites over the remains of ex-Senator Alvan A. McVoney were conducted at his late home, 510 North Nevada avenue. There was a large attendance of friends and citizens who wished to do honor to his memory. The services were brief, but impressive. Dr. James B. Gregg, D. D., who had known the deceased many years, and was familiar with his rare qualities, conducted the services. His remarks were fitting and as fully as human words could do said of the noble nature and works of the dead man.

There were many beautiful floral offerings, among them a piece representing "The Gates Ajar," which came from the employes of the Rapid Transit company. The pall bearers were selected from among the oldest friends and business associates of the dead man, and were as follows: J. M. Ellison, George A. Woodward, T. S. Hillingham, J. C. Brinkerhoff, Milo Rowell, M. T. Hale, Matt France, Patrick Burke.

During the morning both divisions of the District court and some of the stock exchanges adjourned out of respect to the deceased. The Rapid Transit cars were draped in black.

The Austrian Minister.

Last evening a [illegible] arrived at The Antlers in the person of Baron Hengelmüller von Hengervar, envoy extraordinary and minister plenipotentiary from the government of Austria to the United States. The minister is accompanied by his wife and they are traveling in the private car of the president of the Illinois Central road. They are accompanied by only a few servants. The baron registered at The Antlers and will remain for a day or two enjoying the scenery and will then go on to the west, as they are en route to California.

The minister is a fine looking man, about 45 years of age and last evening was dressed in a substantial business suit, and light red tie. The baroness is much younger and a very pretty woman. They are taking their first real look at this country although they have been at Washington several years. At the next diplomatic dinner the ambassador will be able to tell the president and his cabinet the wonders of America, which they have never seen.

A Relay Race.

Tomorrow afternoon the Pike's Peak Roadsters will have a relay race over the Mesa. It is the race which was postponed last Thanksgiving Day. The start will be made at 3 o'clock from the front of the club rooms, on Huerfano street. The route will be up Nevada avenue to Willamette, across to Cascade and over the Mesa road, returning by Colorado City and Colorado avenue to the place of starting. Tom Vaux will captain one side and J. P. Davis the other. Last evening they selected their riders as follows:

Vaux men—Carl Albin, Carl Wright, Art. Blake, A. McCurdy, C. Wells, John Duncan, Fred Lingal, Jim Long, Clyde Sargent, Will Martin, Tom Vaux.

Davis men—Charles Wilson, Bert Bickford, Lou Wahl, Charles Taylor, R. Mudly, E. A. Pease, Al Wyatt, John Corson, Rob Osborn, Jim Lee, J. P. Davis.

In the evening the riders will have a supper at the club Coffee House to celebrate the victory.

Joseph H. Wolfe of Gillett, famous as the manager of the only American bull fight, is a guest at The Antlers.

Officer Agard sold the most tickets for the policemen's ball and gets the first prize. Horace Shelby was second and John Henry third.

Mr. and Mrs. Louis R. Ehrich gave a very pleasant reception last evening at their beautiful home, 1700 North Cascade avenue, in honor of Rev. and Mrs. W. Austin Pratt. Many of the members of All Souls' Church and friends of the society gathered to greet and welcome the new pastor and his wife.

Early in the fall Stratton and Carruthers sold two wheels to a couple of young fellows on the installment plan. In a short time they skipped out with the wheels. They have been found in Kansas City and the wheels recovered, or the money due on them.

Real Estate Transfers.

Real estate transfers for the week ending Wednesday, Feb. 19, 1896, reported by H. LeB. Wills & Co.:

Charles H. Burgess to L. R. Hooper, w 45 ft of e 90 ft lt 1, blk 12, Add 1....................$ 1
G. B. Pennybacker to M. S. Sweeny, e 40 ft of lt 13, blk 3, Walnut add.... 1
R. J. Bolles to the Mining Exchange Building association, n 105 ft lts 3 and 4, blk 92.......... 1
Fred F. Horn to P. F. Curtis, pt lts 7, 8 and 9, blk 3, Cahn's add........ 1
Ellen Shausen to James Fairley, lt 7, blk 1, Goshen's sub of blk 252, Add 1.......... 120
Wm. H. Sanford et al. to Charles P. Bennett, lt 3, blk K, D. Russ Wood add.......... 1
Isaiah Carter to Geo. W. Atkinson, s 7 ft of lt 2, blk 113............ 500
John A. Voorhees to W. R. Mason, s 46 ft lt 11, blk 132.......... 1
Mary S. Crawford to A. L. Hardy, s 25 ft of n 50 ft lts 22, 23 and 24, blk 102.......... 1
Geo. M. Young to Chas. W. Kutrie, lt 7, blk 63, original town.......... 1
D. W. Robbins to W. H. Mills, s 47½ ft of lts 1 and 2, blk 2, Parrish's add.......... 475
W. L. Shockley to J. F. Maybury, lt 12, blk 5, West Colo. Springs.... 1
Wm. H. Reed to Mary Kurie, n ½ lt 6, blk 11, Add 1.......... 1
M. A. Dozier to M. B. Mayhew, w 118 ft of lts 1 and 2, Colburn's sub of blk 241, Add 1..........
Colorado Springs Co. to F. A. Gandy, e 100 ft of s ½ of n ½ lt 4, blk 13, Add 1.......... 1
Genora Woodring to J. H. Sinclair, lt 16, blk 3, Pike's Peak add.......... 1

First Regiment Band Concert Programme.

PART I.

March, "American Republic"......Theile
Overture—"Orpheus" .... Offenbach
"Patrol American" .... Meechan
"The Crack Regiment" .... Tobani
(a) "Star Spangled Banner".......
(b) "Hail Columbia" ....Beyer
"America," by the audience, accompanied by the band.
Introduction, Gov. A. W. McIntire.
Oration "Growth of American Liberty," Hon. William Cumback.

PART II.

"Hail to the Chief" .... Beyer
"Grand National Melodies" ....Heinecke
(a) "Yankee Doodle" ....
(b) "Dixie" ....
(c) "Marching Through Georgia" .....
(d) "Maryland, My Maryland" ....Benner
Overture "American" .... Moses
March—"Double Eagle" .... Rosey

The First Regiment Band has played with popular favor in the West for nine years. It has no equal in this section. The grand concerts in the Ice Palace at Leadville, the present month, have been the delight of thousands.

Two things to remember—General admission is only 25 cents. Concert begins at 7:30 p. m.

Gov. Cumback will arrive at 9:20 this morning, Gov. McIntire and the band this afternoon.

Fairly Well Satisfied.

Denver, Feb. 20.—W. M. McMecchen, postoffice inspector in charge, returned from Cripple Creek this morning, where he went to see about getting the owner of the building occupied by the Cripple Creek postoffice to put in additional boxes. He says that the owner has been given time to consider the matter.

It appears that he must put in the boxes at his own expense if [illegible] in at all. Mr. McMechen says that there are three general delivery windows open now and with the assistance of the extra clerks provided, the patrons of the office are fairly well satisfied.

British Naval Appointment.

London, Feb. 20.—Rear Admiral St. Legerbury Palliser has been appointed to the command of the Pacific naval station in the place of Rear Admiral Henry Frederick Stephenson.

BUSINESS LOCALS.

HALLETT & BAKER,
Undertakers, No. 7 Cascade avenue.

DR. W. K. SINTON,
Dentist, El Paso block.

Dr. M. H. Smith, dentist, has removed his office to 118 East Kiowa street, opposite Hagerman block.

DR. W. FOWLER,
Dentist.
Rooms in Nichols block, 18 South Tejon street.

J. ALLEN SMITH,
Dentist. Office third floor, Bank block.

Bond Sale Notice.

Colorado Springs, Colo., Feb. 18, 1896.

Sealed bids will be received for Colorado Springs Gold Water Construction Bonds to the amount of one hundred and seventy thousand dollars ($170,000)—due in fifteen (15) years, optional after ten (10) years, [illegible] five (5) per cent. per annum, payable semi-annually; said bonds to be dated March 1st, 1896; bids to be in the hands of the City Clerk by seven o'clock p. m., Monday, March 16, 1896. The Council reserves the right to reject any or all bids.

Bids to be made for as follows:

First—For the whole amount, to be paid for as soon as the bonds can be prepared and delivered.

Second—For one hundred thousand dollars ($100,000), to be paid for as soon as the bonds can be prepared and delivered; thirty-five thousand dollars ($35,000) to be paid for in six months from date of bonds; thirty-five thousand dollars ($35,000) to be paid for in one year from date of bonds.

All bonds to be delivered when paid for.

CHAS. E. SMITH,
City Clerk.

THE MAY.
Any Suit or Overcoat
FOR $13.50

AT THE
Choral ..Society's.. Concert
FEBRUARY 25TH.
THE CHORUS
will render works by the following composers:
Mozart,
Rubinstein,
Rheinberger,
Schumann,
Mendelssohn.
Secure reserved seats at opera house now
$1.00, 75c., 50c.

Painter Etchings.
A collection of ten examples of leading American artists.
Prof. JOHN S. WHITE
Of Berkeley school, New York, in his introduction says: "As in etching from nature we may point to the fact that American artists excel those of Europe."
This collection presents one of the finest examples of the work of each of the celebrated artists represented.
PROOFS printed by H. Pruett Share of the Salmagundi Club, New York.
A few choice impressions for sale at
Low's Book Store

A LIMITED AMOUNT!
OF THE
TREASURY STOCK
Of some of the
Leading Cripple Creek Mining Companies,
May be had at ground floor prices by applying to
The Cripple Creek Syndicate Investment Company.
Members Colorado Springs Board of Trade Mining Exchange and Chicago Mineral and Mining Board.
Rooms 22 & 23, 1st Nat. Bank Blk
Colorado Springs, Colo.
References: First National Bank, El Paso County Bank, The Evening Telegraph.

SPECIAL RATES:
Old Canon City Lump..........$4.55
Old Canon City Nut..........$3.75
Walsen Lump..........$4.00
Walsen Nut..........$4.50
COAL & WOOD
Telephone No. 8. 111 E. Pike's Peak.
H. WANDELL & SON.

WEBER.
THE LEADING CYCLE HOUSE
110 EAST PIKE'S PEAK

Glockner North Cascade Ave.
Care of Sisters of Charity.
Sanitarium
Offers superior advantages to invalids and those with Throat Troubles.
[illegible] In charge

Boland's North End Store
SPRING LINE NOW COMPLETE.
BOLAND is doing the Tailoring business of the Springs these days—why Because he makes you a stylish business suit, fit guaranteed, for the same price you pay for a ready-made suit down town. He is now displaying the handsomest and largest line of cloths ever seen in this city. Call and see his $15.00, $16.00, $17.50 and $20.00 Suits to order.
131 North Tejon Street,
Cor. Bijou St.
BOLAND'S.

JUST RECEIVED
A full line of Spring styles of the star brand of SHIRT WAISTS. We carry also the Mother's Friend brand. We have received our wash suits, sailor suits and little folk's top coats. Mothers can make their selections now while the stock is complete.
HOLBROOK & PERKINS,
Bank Block. Colorado Springs

East End and Boulder Heights
THE LATEST ADDITIONS TO COLORADO SPRINGS.
Lots Offered with Special Inducements
In these most attractive portions of the town. Also in all parts of Colorado Springs and Manitou for business or residence on easiest terms.
THE COLORADO SPRINGS COMP'Y.
ROOM 9, GAZETTE BUILDING.

Annual... Patriotic Celebration
IN THE
Lyceum Course,
Friday, Feb. 21st.
First Regiment Band.
Gov. Cumback.
Gov. A. W. McIntyre
Admission 50 Cents
Reserved seats at Coliseum Box Office.

Principals
DESIRING
MINING PROPERTY
IN CRIPPLE CREEK
District, patented ground or claims in groups, who are prepared to act quickly are invited to call on us.
M. B. HAYES,
205 Bennett Ave.
CRIPPLE CREEK
Correspondence not solicited.

ARE your feet worth inquiring who are the reliable chiropodists, who have references from the prominent citizens of this city for the past 10 years. Have been located at 9 E. Kiowa for 12 months. The Cottage.
[illegible]

Gilt Edge Cripple Creek
Real Estate ..and Mines.
One of the best brick business blocks in Camp, renting for $6000 a year, for sale at reasonable price.
A PATENTED CLAIM
on Raven Hill between Moose and Elkton mines at a bargain
W. W. Kirby & Co.
MINES, MINING STOCKS, REAL ESTATE.
109 Third Street,
Cripple Creek, Colo.

MOVED.
LINUS F. SHERMAN
To Rooms 8 and 9,
Exchange Block.
Land Office Attorney,
Mining Patents and
Mining Deals

SECOND ANNUAL BALL
OF THE
Forrester's Court Colorado ..8,141..
WILL BE HELD AT
Durkee Hall,
FEBRUARY 21ST.
Tickets, $1.00

NORTH END Boarding Stables
Buena Ventura, bet. Cascade & Tejon.
Boarding, Commission and Sale Stables.
Horses Bought and Sold on Commission.
McGINNIS & JOHNSON.

H. I. REID,
CIVIL AND CONSULTING ENGINEER
[illegible]

NewspaperArchive.com

Mines, Stocks, Investments

Colorado Springs Mining Stock Association.

Colorado Springs, Feb. 20.—The market was both active and firm this morning but there was no especial feature to the trading, there being all round heavy sales. Hayden was again one of the most prominent sellers with an even 20,000 shares to its credit. The price ranged from 8¼ to 8½, the bulk of it going at the higher figure. Argentum was perhaps the strongest stock on the list selling in good sized blocks at from 63½, at which it started, to 64½ at which it was strong at the close of the call. Isabella was again in good shape though the stamped stock continues to hang about 3 cents behind the regular kind in price. The latter went at from 53 to 53½, and appeared to be in very good demand at those figures. Union was off color being inactive in comparison with the past few days and sold from 58 down to 56¼. Consolidated also was weaker and declined from 21 down to 19½, at which it was selling at the close. Portland and Golden Fleece were both light sellers, the first named being in good shape at $1.73 and $1.74 and Golden Fleece at from $1.60 to $1.62. Pharmacist continued to decline though to no great extent. Work was almost dead with only 100 sales at 18½. Creede and C. C. was a heavy seller, being credited with 24,000 sales, all of which were made at 6⅝.

Mines.

	Bid.	Ask.	Sales.
Anaconda	61	63	2300
Argentum Juniata	64¼	64⅜	15800
C. C. Consolidated	19½	19⅝	10000
Favorite	9⅞	10	......
Gold and Globe	23½	24⅛	1000
Gold Crater	....	5.00	......
Golden Fleece	1.60	1.62½	600
Ingham	25¾	27⅛	......
Isabella	53½	53⅝	9000
Isabella (Stamped)	49½	50	7950
Mollie Gibson	45½	....	1500
Pharmacist	15½	15⅞	3000
Portland	1.71	1.76	3500
Rebecca	2.00	5.00	......
Rubicon	24	24½	......
Specimen	....	15	......
Union	56¼	56½	12200
Work	18½	18⅝	......

Prospects.

	Bid.	Ask.	Sales.
Alamo	7¼	7½	......
Bob Lee	2⅛	2¼	7000
C. O. D.	5½	....	......
Creede and C. C.	6⅝	6¾	3000
C. C. G. Exploration	17¼	18	......
Croesus	2¾	3	......
Fannie Rawlings	10½	10¾	500
Findley	3¾	4	......
Franklin	1⅜	2	6000
Good Hope	2	2½	......
Hayden Gold	8⅛	8¼	20000
Ida May	....	15¼	......
Marion	1¼	1⅝	......
Matoa	....	23	......
Mt. Rosa	15⅞	16	......
New Haven	6¾	6⅞	1000
Oriole	4⅝	....	7000

Separate Sales.

The separate sales in the listed stocks were: A. J., 16,300 at from 63 to 64; Anaconda, 300 at 61 and 62; Consolidated, 10,500 at from 19½ to 21; Isabella, 10,700 at from 53 to 53½; Stamped I., 8900 at from 50 to 51; Golden Fleece, 600 at from $1.60 to $1.62½; Portland, 3500 at $1.73 and $1.74; Mollie G., 1500 at 50; Pharmacist, 300 at 15⅝; Union, 12,200 at from 56¼ to 58; Work, 300 at 18½; Bob Lee, 7000 at 2¼; Creede and Cripple Creek, 24,000 at 6⅝; Franklin, 6000 at 1⅜ and 1½; Hayden, 20,000 at from 8¼ to 8½; Fanny R., 500 at 10¾; Mt. Rosa, 5000 at 16 and 16¼; New Haven, 1000 at 6¾; Oriole, 7000 at 4⅝.

Unlisted Stocks.

Anchoria, 100 at $2.50.
Bankers, 11,500 at from 19½ to 20.
Ben Hur, 1000 at 7¾.
Buckhorn, 5000 at 6¾ and 7.
Eclipse, 1000 at 1⅜.
Ernestine, 5000 at 1⅜.
Flower of the West, 2000 at 5¼ and 5½.
Golden Eagle, 2000 at 4⅛.
Gold Queen, 5000 at 1 and 1⅛.
John Bull, 15,000 at 1⅛.
Maggie R., 3000 at 1⅛.
O. Bell, 1000 at 12.
Sacremento, 17,500 at from 9 to 10.
Aola, 6000 at 2¾.
Champagne, 8000 at 1⅜.
Colo. City and M., 3000 at 6¾ and 6⅞.
C. K. and N., 24,500 at 1⅛.
Calumet, 5000 at 3½.
Dante, 2500 at 12½ and 12⅝.
Defender, 1000 at 1⅛.
Henrietta, 5000 at 2⅞ and 3.
Jefferson, 5500 at 21.
Ironclad, 1000 at 8⅛.
Mountain Beauty, 7000 at 5⅜ and 5⅝.
Shannon, 7000 at 1⅛.
Trachyte, 12,000 at 4⅞ and 5.
Unity, 12,000 at 1⅜.
Enterprise, 2000 at 12¼.
Grouse, 4000 at 6⅞.
Squaw Mountain Tunnel, 2000 at 10.
Temoinj, 1000 at 10.
Union L., 700 at 16.
Virginia M., 2000 at 2⅛.
Nugget, 1600 at 10¼.
Ladessa, 1600 at 1⅜.
Security, 5000 at 1.
Lorraine, 60,000 at 1.

Notice.

Contrary to the report published in the afternoon papers of this city and Denver there was a call at the "old exchange" yesterday at which over 400,000 shares changed hands. The call was postponed half an hour to allow the members to attend the funeral services of the late ex-Senator A. A. McGorney.

CRIPPLE CREEK.

A Pithy Article that Has Been Appearing in Eastern Papers.

The following article concerning Cripple Creek is from the pen of Mr. W. C. Edwards of Grafton & Edwards, and has appeared in the New York Financier, the Chicago Investor Financial Bulletin and several other papers:

"The Cripple Creek district is not a particularly new one, though its productive history began in 1891, when it received its characteristically western name. In area it is not an extensive district, being not more than six miles in one direction by four in another, but the gold production of this area in 1891 was $200,000; in 1892, $600,000; in 1893, $2,000,000; in 1894, $3,000,000, and in the last three months of 1895 there was a monthly production averaging nearly $1,000,000, and aggregating for the year at least $7,000,000. These figures are official, as every mill, smelter or other purchaser of ores is obliged by law to keep a record showing the number of tons of ore received, and the mine, county and district from which it comes. Prior to 1891 it was known that there was some gold there, but practical, as well as expert mining men, could not be convinced that it existed in paying quantities. It remained for the sanguinary and visionary prospector to demonstrate the real value of the field. [illegible] reason is due largely to [illegible] of circumstances.

"When the tremendous decline in the value of silver came in June, 1893, by reason of the closing of the Indian mints to coinage on private accounts, that blow, coupled with the panic which followed, fell upon Colorado with crushing force.

"Except a few which had large and enormously rich bodies of ore, all the silver mines were suddenly closed, and miners were thrown out of employment by the hundreds. In despair, the more philosophical of the miners turned towards the gold districts, with no great degree of confidence in bettering their condition, but believing that in them was their only salvation. The result of this courage and effort was that Colorado recovered from the effects of the panic more quickly and fully than many other of the States, and is to-day in as prosperous a condition as is any State in the Union. Cripple Creek alone has not produced this result; other parts of the State have contributed their share to the general good, notably the San Juan region, where many fine gold mines have been opened, but Cripple Creek stands pre-eminent in importance. The Cripple Creek district, however, did not begin to acquire its now great fame until late last summer. It was then that it began to boom.

"The incorporation of stock companies then became an almost daily occurrence, and the people of Colorado began speculating and investing in these stocks. The market for months has had an upward tendency, everybody, speaking in general terms, made money rapidly and in big ratios to their investments. The fever got beyond the borders of the State, money has come into the market, both from the East and abroad, not to buy mines, but to buy stocks.

"But there has been no such speculation in Colorado history as has occurred in the Kaffir securities in London, where the 'Barnato Banks, Mines and Estate Company, Limited,' the par value of which was something like £625,000, without any statement of what property the company possessed, or what its objects were, closed the first day it was put on the market with a quoted valuation something like £3,750,000 or $17,750,000. This amount of money would probably buy every share of every Cripple Creek company at present known in the Colorado market. The market value of all the Kaffir securities in the London market at the close of September last was $1,075,503,120. Such stupendous valuations are simply staggering; no ordinary mind can comprehend the immensity of such a sum of money. With that amount, the entire State of Colorado could be purchased with all her wealth of agriculture, precious metal mines, untold millions of tons of iron ores and coal area more than double the State of Pennsylvania, with all the railroads, factories and smelters; and when all were purchased there would still remain a comfortable reserve for carrying on the business of so rich a commonwealth.

"Cripple Creek mines are not, therefore, by any means extra hazardous; on the contrary, few, if any, losses have so far been sustained; in many instances they have paid the investor from 100 to 500 per cent. profit in a single year. One instance in point: On the first of January, 1895, Anchoria-Leland was worth ten cents a share; it is worth at least three dollars per share to-day.

"The facilities of Colorado for treating and smelting this amount of ore at present are being taxed to their utmost and smelting charges have been increased in consequence. The two railroads—now built into the Cripple Creek district are heavily taxed to handle this traffic, and two more railroads are proposed to be built by Colorado money. This shows the faith at home in these new gold mines, their richness and permanency."

THE SPRINGS VERSUS DENVER.

What "The Gold Bug" Thinks of the Two Places as a Mining Center.

The "Gold Bug" article of the New York Recorder contains the following: Colorado Springs is fast coming to be recognized as the mining center of Colorado, even if that distinction has not hitherto been conceded. There is more talk about Denver, because the residents of that city are never backward when discussing its claims, and the patriotism of the local press is acute. More big mining deals are said to be negotiated in Colorado Springs than in Denver. Dealings in mining shares in Colorado Springs do not always figure out so well on paper as in Denver, but it is claimed that the number of sales actually made, and the amount of money that changes hands in these transactions, in the former city, far exceeds the business done in Denver. These claims are probably true.

The supremacy of Colorado Springs in Colorado mining affairs is to be accounted for in many ways. Some of the heaviest mining operators in the State, like Hagerman, chose Colorado Springs as a place of residence. The city has for many years been noted as a health resort and popular with tourists. A large class of foreigners, who made investments in Colorado, other than mining, also chose that place as headquarters. This was done at a time when stock-growing was so alluring as to probable profits, and popular with rich young men, especially Englishmen. In a social way Colorado Springs has many attractions. With the decline of the live stock business, the Leadville excitement brought many more of the same class of people to Colorado Springs, and each subsequent mining boom in the State added to the population of the city. The transients, numbered by thousands, helped to advertise Colorado Springs, and it is well and favorably known, not only in the United States, but all over the world, and by moneyed and influential people.

When the Cripple Creek boom started, the mining exchanges of Colorado Springs—that had been doing little business—prepared for active and extensive trading. The local market for mining shares was especially good for men of wealth caught the fever and put in money both as investments and speculations. Trading was lively and profitable. But the brokers appreciated a necessity for a broader market, and extended their field of operations. In order to attain that object, concessions had to be made by the brokers as to the management of the exchanges. The result has been that today in the leading institutions the principal committees are under the control of bankers or their representatives. This gives the exchanges a better standing, and the listed stocks practically have the endorsement of banking institutions. Before such a state of affairs could be brought about, strict rules were adopted and have been observed as regards the listing of stocks. The Colorado Springs share market is less fluctuating than that of Denver. One explanation for this is that the brokers and investors of Colorado Springs are not so loaded down with stocks as those in Denver; the former, selling in the East and elsewhere, being content with a moderate profit. Raids like those of frequent occurrence on the exchanges in Denver are infrequent or unknown in Colorado Springs.

In Thursday's issue of The Recorder, the Gold Bug explained the conditions in Denver. On Friday of last week a raid was made on the principal exchange of Denver that will serve as a sample of what is likely to happen again, for a similar experience has been frequently reported. Of this recent flurry the Denver [illegible] session was the grand act on Lincoln Boy, in which 22,000 shares changed hands. It occurred in the second call. None of the stock was offered on the first call, or during the free selling between calls, at less than Thursday's closing figure, 7 cents per share. At the final call, however, an offer of 1000 shares at 6¾ drew attention. Then the fun set in, and between Randall for the company and King in supposed opposition, the tens and twenty thousands changed places like loose paper in a Denver sand storm. When the movement was finished the net result was the gathering by outsiders of some 20,000 shares, at the paying quotation of 6½. As the brokers who secured the stock had orders for it at 7 or less, this particular bear movement can hardly be chronicled as a brilliant success. An order for 20,000 shares, at current prices, is expected from New York city early next week."

In Colorado, outside of the exchanges of Colorado Springs, there is little stability as to prices of mining shares. The market reports of brokers in Denver and Cripple Creek differ greatly, and it is difficult to decide which to believe—if any of them. Statements of two of these stock circulars from Cripple Creek, dated Feb. 8, are wide apart. One begins: "The market for the past week or so has been in anything but a hopeful or satisfactory condition generally."

The other says: "A stronger tone and better prices have prevailed this week. * * * There is a decidedly better feeling here, as elsewhere."

It is to be hoped that the directors of the New York Mining Exchange will conclude to co-operate with the Colorado Springs Exchange and select only such stocks as have met the requirements of the listing committee of that exchange. Otherwise, it is better to list properties that have not been dealt with on the exchanges in Colorado.

The Dold Mining Company.

The Dold company owns three claims, patented, on the north slope of Carbonate hill, one and one-fourth miles from Cripple Creek, containing 27 acres. The claims are the Spring Gulch, Great Eastern and Mount Forest, on which $3,000 has been expended in development work. At present the Great Eastern is leased and bonded to W. N. Burgess & Co. of this city for 15 months; bond $20,000.

The company also owns a fraction on Ironclad hill, the Lonely Maid, and are at present sinking, the shaft being down 80 feet in a phonolite dyke; probably the same as in the Tenderfoot, which lies but little south. The ore at present is low grade, running from $3.70 to $4.40 per ton. The company has no debt. O. L. Benton, cashier of the Oberlin National bank, Oberlin, Kan., is president of the company, and C. B. Gunn of this city is secretary and treasurer.

For Sale.

Nine-tenths of the stock of one of the best undeveloped mining propositions in the Cripple Creek gold belt, for sale. This company owns four lode claims and one placer claim, all situated in the Cripple Creek porphyry belt. Inquire of M. Kinney, rooms G. and H., Exchange building, Colorado Springs, Colorado.

The Work Meeting.

A meeting of the directors of the Work company was held yesterday afternoon at the company's office in the Hagerman block. The meeting was called to consider some proposition that had been made to purchase parts of the company's claims located on Gold and Raven hills. The propositions affected part of all the company's claims, and had the offers been accepted the total amount would have aggregated more than the entire capitalization of the company would bring were it sold at the present quotation, besides leaving a lot of valuable ground.

In spite of these facts the directors did not see fit to sell any of the property, although all seemed pleased with the offers made. It is evidently the policy of the company to work its own claims for a while, as, although some good offers have been made, they are evidently not yet good enough to tempt the company to sell. The result of this meeting is most gratifying and convincing.

Mining properties bought for syndicates and individuals; management of properties a specialty.

GERALD M. KING.
P. O. Box 701, Cripple Creek.

Mines in the vicinity of Gillett are all looking very favorable and several of them are making regular shipments. Owing to this fact an extensive real estate boom has been projected and lots are being staked throughout the entire park. Of the mines in this locality which are showing up well, the ones most worthy of mention are the Lincoln, King of Diamonds, Three of a Kind and the Vanity Fair group. Development work on the Lincoln is being pushed with alacrity and regular shipments are being made. The present depth of the shaft is 75 feet. The King of Diamonds is being worked steadily and getting out some good ore, although the shaft is only 50 feet in depth. Located northwest of the Lincoln a few hundred feet is the Three of a Kind claim. A new shaft house has recently been erected on this property and the shaft is being sunk rapidly. The El Paso reduction works just outside of the city limits are being worked to their full capacity, the greater part of the ore coming from the Portland and Independence mines.

Doubleday, Hope & Co.
BANKERS AND BROKERS.
Members of the Exchange.
Telephone 209. Opp. Opera House.

JNO. W. PROUDFIT & CO.
Bankers and Brokers.
Members of Colorado Springs and Denver Mining Exchanges.
Direct Private Wires to Chicago, New York, Boston, and all important Eastern Points.
Colorado Springs Office, 25 North Tejon Street.
Denver Office, Mining Exchange Building.

FRANCIS J. HOBBS & CO.
STOCK BROKERS.
Telephone 320. Hagerman Block.

J. K. MILLER & CO.,
INVESTMENT BROKERS.
Telephone 229. P. O. Box 337.
Room 50, Hagerman Building.
Send for telegraphic cipher code.

Carnduff & Rusch
STOCK BROKERS.
Rooms 13 and 14 Hagerman Blk.
Telephone 30.

J. W. MILLER & CO.
BROKERS.
Orders Given Prompt Attention.
Members Colorado Springs Mining Stock Association.
Room 2, First Nat. Bank Building.
Telephone 206.

Russell Prentice,
STOCK BROKER,
Room F, Exchange Block,
Colorado Springs.
P. O. Box 420. Telephone 171.

WM. R. BENZIE,
Member Consolidated Exchange
14 MIDLAND BLOCK.
Mining Stock Bought and Sold on Commission.
LIST YOUR STOCKS WITH US.

[illegible] COLBURN,
MINING STOCK BROKER
Stocks Bought & Sold
ON COMMISSION.
No. 4 South Tejon Street.

HENRY RUSSELL WRAY,
MINING BROKER.
11 PIKE'S PEAK AVENUE.

RICHARD IRWIN,
100 E. Kiowa Street,
Dealer in Mines and Mining Stocks.
Interests in patented mines for development. P. O. Box 526.

E. C. WOODWARD,
Assayer and Chemist.
Telephone 315. 24 East Kiowa St.

SHERWOOD ALDRICH. EUGENE P. SHOVE.
SHOVE, ALDRICH & CO.
Bankers and Brokers.
Telephone No. 55. 28½ N. Tejon St., Colorado Springs.

W. H. McINTYRE & COMPANY,
BANKERS AND BROKERS.
MINES. ESTABLISHED IN 1876. Mining Stocks
Hagerman Block. Colorado Springs.
Transact a General Brokerage Business.
Members of Colorado Springs and Denver Mining Stock Exchanges.
(OFFICE IN DENVER.)
Advances made and Stocks carried for customers. Negotiate Bonds, Notes, Warrants and Deeds of Trust. First Mortgage Loans for Sale.

W. F. Crosby. L. R. Ehrich. F. V. S. Crosby.
THE CROSBY EHRICH INVESTMENT SYNDICATE.
BROKERS
Mines, Mining Stocks & Investments.
TELEPHONE NO. 3. ROOMS 62, 63, 64 & 65,
Hagerman B'ld'g, Colo. Springs, Colo.

CLARENCE EDSALL & CO.
Bankers and Brokers.
Hagerman Block.

P. O. Box 51. No. 108 Pike's Peak Ave. Telephone 86.
EDWARD F. WELLES,
Mining Stock Broker.
President of Colorado Springs Board of Trade and Mining Exchange
MEMBER OF THE DENVER MINING STOCK EXCHANGE.
Prompt and Careful Attention to Foreign Correspondents.

CRIPPLE CREEK GOLD STOCKS
NOW IS THE TIME TO BUY.
The Millionaire Gold Mining Co.,
A CHEAP STOCK WITH GOOD PROSPECTS.
For Particulars address the Official Brokers,
F. H. PETTINGELL & CO.
421 MINING EXCHANGE, DENVER, COLO.

P. O. Box 491. Phone 293.
RAMSAY C. BOGY & CO.,
51 & 52 BANK BLOCK.
Bankers and Brokers.
MEMBERS OF THE COLORADO SPRINGS MINING STOCK EXCHANGE.
Denver correspondent: The Ramsay C. Bogy Investment Co., 401-2-3, Mining Exchange Building, Denver.
REFERENCES BY PERMISSION:
D. H. Moffat, president First National Bank, Denver; H. H. & L. H. Tompkins, Denver, Leadville, Aspen, Creede and Cripple Creek; Phila. Smelting and Refining Co., Denver.

GEO. H. LINDLEY. P. O. Box 126. Telephone 144. J. H. FITZPATRICK.
LINDLEY & FITZPATRICK,
Bankers and Brokers.
19 and 20 First National Bank Building, Colorado Springs, Colo.
MEMBERS OF THE COLORADO SPRINGS MINING STOCK EXCHANGE.

A SPECIAL GILT EDGE PROPOSITION!
We can now offer to a limited number of clients an opportunity to subscribe to a Cripple Creek Stock by
Private Allotment in Advance of Promotion
At one-third less than public subscriptions will be invited.
Preliminary Details Upon Application.
THE WOODS INVESTMENT CO
Bankers and Brokers.
INSIDE GOLD BELT PROPERTIES ONLY. Colorado Springs, Colo.

The Mechem Investment Co.
MINES & MINING STOCKS
Bought and Sold on Commission.
We have customers for first-class mining properties. Quotations received daily over private wire from our offices at Denver, Chicago and Cripple Creek.
FRANCIS A. CHAPMAN, W. W. WILMOTT, Managers.
Telephone 301. P. O. Box 617.
Room 6, Exchange Block, Colorado Springs.

Phil. S. Delany. Wm. A. Delany. T. C. Delany
Delany & Delany
Bankers & Brokers
Offices: Colorado Springs, Colo., Bank Building. Denver, Colo., 518 Mining Exchange. Cripple Creek, Colorado Palace Hotel.

CRIPPLE CREEK HAS A LARGER GOLD RESERVE THAN THE U. S. TREASURY.
Success about investing in Mines and Mining Stocks. We can give you ! ! ! on Mining Stock Investments. See the point?
RAYMOND REED & CO.
Telephone 120.
32 North Tejon St. Colorado Springs.

J. McK. FERRIDAY. HERBERT SKINNER.
FERRIDAY & SKINNER,
STOCK BROKERS.
Telephone 273. 25 N. Tejon St.

JOHN J. WILLIAMS,
Mining Stock Broker.
Cripple Creek, Leadville and Aspen Stocks Bought and Sold on Commission.
Member of Colorado Springs Mining Stock Association.
References: T. Mellon & Son's Bank, Pittsburgh, Pa.; Exchange National Bank, Colorado Springs, Colo.

[illegible] TRICHENER,
Mining Stock Broker.
MEMBER STOCK EXCHANGE. Telephone 290. 25 NORTH TEJON ST.
I recommend the following safe buys. Mt. Rosa, Enterprise, Silver State, Oriole, Ben Hur and Franklin.

The Dorsey Investment Company,
MINES AND MINING STOCKS.
Members of the Colorado Springs Mining Stock Association.
Telephone 87. 117 E. Pike's Peak Avenue.

F. D. PASTORIUS
Mines AND Mining Stocks
.. Member of ..
Colorado Springs Board of Trade and Mining Exchange.
REAL ESTATE AND LOANS.
No. 9 North Tejon St.
SNAPS. SNAPS.

Corner Lot on Colorado Ave.	$ 800
Choice Lots on " "	700
Corner 100x150 on " "	1700
Corner 100x150 on Grant Ave.	1150
Corner 100x190 North Nevada ave.	3000
10 room house East Kiowa	4500
7 room house 3 blocks from P. O.	3500
6 room house on car line, Brookside	1800
5 " " " " "	1400

W. W. Williamson
24½ N. TEJON.
Telephone 284.

MILNER & BROWN,
ASSAYERS
Assaying and Analytical Work of all kinds.
ACCURACY GUARANTEED.
P. O. Box 91. Tel. No. 64.
30 North Tejon Street.

A. S. TYLER. MATTIE M. TYLER.
A. S. TYLER & CO.
Mines, Stocks & Real Estate
Stocks bought and sold on commission.
Member Colorado Springs Stock Exchange.
114 E. Kiowa Street.

A. M. BAKER,
Stock Broker.
25 North Tejon Street.
P. O. Box 477. Telephone 273

J. M. RILEY,
Stock Broker.
Orders given Prompt Attention.
Member Board of Trade and Mining Exchange.
104 Pike's Peak Ave. Colorado Springs.

H. T. McCAULEY,
Mining Broker,
104 East Pike's Peak Avenue.
Member Consolidated Exchange.
COLORADO SPRINGS.

SAMUEL WHITE,
Commission Stock Broker
60 Broadway, New York.
Mining Stocks bought and sold on commission. Gold properties negotiated in the United States and Europe.

WILLIAM CLARK,
Mining Broker.
Mining Stocks Bought and Sold on Commission.
Member Consolidated Mining Ex.
Telephone 28.

[illegible]
MINING BROKER.
ROOM NO. 11, MIDLAND BLOCK.

NEWSPAPERARCHIVE®.com

Mines, Stocks, Investments

Colorado Springs Board of Trade and Mining Exchange.

First Call.

Colorado Springs, Feb 20.—The transactions at the call this morning amounted only to 58,000 shares and there were but three stocks that showed any activity whatever. These were Consolidated Garfield Grouse and Union. The first named sold in the neighborhood of 20¼ to the extent of 16,500 shares. Garfield Grouse, with 11,000 sales was close to 6¾. Union sold 10,300 shares at between 56½ and 56¾. Hayden sold 3000 shares, and no other stock sold a greater amount than 2000.

Second Call.

The afternoon market continued dull and weak, the total sales for the day reaching less than 130,000. Union was the largest seller of the call, but had only a total of 6100, which went at prices varying between 56 and 57. Work at 18¼ had 400 sales, and 2000 Isabella went at 53 at 1 52½. Dante sold to the extent of 1,000 shares at 12. Acacia had 5000 shares sold at 10¼ and 10⅜, at close a 10 bid with none offered. Sales of unlisted stocks amounted to 10,000 shares.

The following unlisted stocks were sold

Shipping Mines

	Bid	Ask.	Sales
Anaconda		64	
Anchoria Leland			
Argentum J.	62½	65	
Bangkok			
Bankers	13	16¾	
Blue Bird		13½	
C C Consolidated	19⅝	19¾	16,000
Fikton	77	81	
Enterprise	20	21½	
Garfield Grouse	6¼	6⅞	11,000
Gold and Globe	21	25	
Gold Crater			
Golden Fleece		1 65	
Gold King	55	60	
Ingham Con			
Isabella	53	53¼	2000
Isabella (Stamped)	50¼	50¾	500
Jefferson	20¼	21½	
Matoa	24	24½	
Mollie Gibson	4¼	50½	100
Nugget		15	
Orphan Bell	17	1.1	
Pharmacist	15	17¼	300
Portland	1 74	1 75	
Rebecca			
Theresa	9		2000
Union	56¾	57	10,000
Work	18¼	18½	4000

Prospective Mines.

	Bid	Ask.	Sales
Acacia	10		5000
Ajax		14	
Alamo			1000
Ben Hur		8	
Blue Bell		9¾	
Buckhorn	7	7¼	1000
Colorado City and M	6¾	6⅞	2000
Creede and C. C.	6¾	6⅞	2000
Dante	11⅞	12¼	5000
Des Moines	6¾	7¼	400
Fannie Rawlings	10¾	11	5000
Flower of the West		6½	5000
Golden Age	2½	3	
Gould	14	16	
Humbolt	4½	4½	
Ida May		15	
Ironclad		8⅛	
Ivanhoe			
Jack Pot	11	11¼	
Keystone	7¾	7⅞	
Monarch	6¾	7	
Mt Rosa		16½	
Mutual	7¼		
Ophir	9½	11½	1000
Pappoose	7¼	7⅝	
Ramona	4	5	
Reno	6¼	7	
Sacramento	9½	9½	2000
Temomj	10½	12½	

Prospects.

	Bid	Ask.	Sales
Alton		3¼	
American Con	3½	4¼	
Anchor			
Aola			
Arequa S	3	4	
Atlantic and Pac	8¾	10½	
Banner Gold	4½	5½	
Beatrice	2½	3½	2000
Bob Lee	2½	3½	1000
Bonanza K	3	3½	
Boston and Colorado			
Champagne	1⅝	1⅞	1000
C K & N	1	1½	1000
Columbine	3¾	4	
Copper Mt	2	2¼	
Crescent	0085	009	
Dold		3	
Eldorado			
Emma Aimee		8	
Empire	1½	1¾	
Eureka	1¾	1⅞	2000
Findley	3¾		
Franklin	1⅞		
Golden Eagle	4½	4¾	
Golden Treasure	014	0145	4000
Hayden	7⅞	8½	3000
Henrietta	3	3¼	1000
Hercules	2½		
Kaffirs	2¾	3½	
Lottie Gibson	2¾	3¼	
Maggie Reeves	013	0135	
Magna Charta		3	
Milwaukee and C C	009		
Montevideo	1	1⅜	
National M and T	2		
Niagara	2½	3½	
New York and C. C			
Park View	1⅜	1⅞	
Rattler			
Red Bird	1¾	2¼	2000
Republic	1¾		
Ruth D	6		
Security	00925	0095	4000
Silver State		2½	
Squaw Mt. T.	9⅞	10½	
Star of the West	1½	1⅞	1000
St Louis and C. C. T.	3	3⅛	
Stockholm	007	1	
T F T	3¾	3⅞	
Trachyte	4½		
Unity		5	
Vanity Fair			
Uncle Sam	2	2½	
Virginia M.		2¾	
Western Union	2¾	2⅞	2000
Wheel of Fortune	1½	2	
Woman's Gold		3½	

Mohawk, 5000 at $2.50 per 1000
Ontario, 2000 at $7.50 per 1000
Gold Rock 2000 at 1½

Lectured on Cripple Creek.

Prof. J. F. Kemp of Columbia College, who spent some time in Cripple Creek last summer, gave a lecture before the New York Academy of Sciences in Hamilton hall, Columbia College. His subject was "Cripple Creek Gold Mining District." The lecture was illustrated with a lantern slides showing the geography, character of the country, and the geology of the locality. Professor Kemp said in part, "It is my desire to speak in moderate language and to give a fair and conservative account of the camp so far as a few weeks' stay and visitation of the mines allowed me to form an opinion. It is interesting to note how the fall of silver stimulates gold mining in Colorado. Colorado is the leading silver State, although in 1887 Montana led her in both gold and silver. The shrinkage of the price in silver, therefore, pinched Colorado particularly, for up to within a year ago her mining was mainly for silver and lead. Interest in development in Colorado, therefore lies along the line of gold, and Cripple Creek is the principle field. Nevertheless ... ville there have been great developments in the direction of mining the yellow metal. Recently vigorous excitement has sprung up near Hahn's Peak, in Routt county. Prospectors are busy in the region about Pike's Peak. Of all fields Cripple Creek is the most important, and while not a California or Australia or South Africa, it is really a serious factor in the Western problem of to-day.

Mining properties bought for syndicates and individuals, management of properties a specialty.
GERALD M. KING,
P. O. Box 701, Cripple Creek.

You can go to Denver and return today on the D & R G. for $2. There are six trains, and tickets are good to return on the 22d.

EASTERN MARKETS.

NEW YORK STOCK MARKET.

New York, Feb 20.—Money on call has been easy at 3@4 per cent; last loan at 3 and closing offered at 3. Prime mercantile paper 6@7 per cent. Bar silver 67¾. Mexican dollars 54¼. Sterling exchange dull with actual business in bankers' bills at $4.86¾@4.86½ for 60 days and $4.87½@4.87¾ for demand. Posted rates $4.87@4.88½ commercial bills $4.86@4.88. Government bonds strong. State bonds steady railroad bonds higher. Silver at the board was firm.

Business at the stock exchange was more active today and a firm tone characterized the dealings from start to finish. The greatest activity was in the bond department, however and it is estimated that the investment demand for this class of securities was heavier to day than at any time since the publication of President Cleveland's Venezuela message. Foreign houses were large buyers and brokers identified with firms that secured big blocks of the new 4s were also prominent as purchasers. The dealings in railway and miscellaneous bonds were on an enormous scale, and aggregated $3,283,000.

The improvement in prices and the buying for both foreign and domestic investment account is due to the successful placing of the new loan; the restoration of the treasury gold reserve, the ease with which betterments are being made the low rates for money, and finally to the strength of the new bonds which today sold up to 118.

Speculation closed strong, with prices above from 1 to 1½ per cent higher than yesterday's final figures. Total sales were 187,350 shares.

CLOSING PRICES.

Am Tele & Cable	92	Norfolk & Western	2⅝
Atchison	16⅝	do preferred	8
Adams Express	148	North Am	5⅜
Alton Terre Haute	58	Northern Pacific	4⅝
American Express	110	preferred	15¼
American Tobacco	81	Northwestern	101⅜
preferred	101	preferred	145
Bay State Gas	13⅜	N Y Central	95⅜
Baltimore & Ohio	36	N. Y. C. & St. L	13⅝
Brunswick Land	⅜	1st preferred	65
Buf. Roch & Pitts	10⅜	2nd preferred	28⅜
Canadian Pacific	57⅜	N. Y. & N. Haven	183
Canada Southern	50⅜	N. Y. & N. Eng	43
Canton Land	50⅜	N Y Susq & W	9⅜
Central Pacific	15	do preferred	125
Ches & Ohio	17⅜	Ontario	10⅜
Chicago & Alton	154	Ont & Western	15⅜
preferred	170	Ore Improvement	2⅜
C B & Q	81⅜	preferred	
Chicago & E Ill	43	Oregon Nav.	10
preferred	91	Ore S Line & U. N.	8⅜
Chicago Gas	68⅜	Pacific Mail	29⅜
Cleve and & Pitts	161	Peo Dec & Evans	3⅜
Col Coal	30	Pittsburg	17
Consolidated Gas	157	Pullman Palace	163
C. C. C. & St. L	38⅜	Quicksilver	1⅝
preferred	80	preferred	15⅜
Col Fuel & Iron	23	Reading	13⅜
preferred	95	Rio Grand West'n	16
Cotton Oil Cert	17⅜	preferred	41
Commercial Cable	152	Rock Island	73⅜
Del & Hudson	128⅜	R. W. & Ogd.	115⅜
Del Lack	162	St. L South w st'n	4⅜
D. & R G	13⅜	preferred	17⅜
preferred	45⅜	St. Paul	76⅜
Dist. & Cat. Feed	15⅜	preferred	129⅜
Gen Electric	31⅜	St. P. & Duluth	21
Erie	17⅜	preferred	90
preferred	28	St. P. & O.	41
Fort Wayne	162	preferred	122
Great North'n pref	110	St. P. M. & M.	108
Green Bay	⅜	Silver Certificates	68
Harlem	295	Southern Pacific	20
Hocking Coal	2	Southern R'lway	10⅜
Homestake	30	do preferred	32⅜
Hous & Texas Cen	1⅜	Sugar	116
Illinois Central	95	preferred	101
Iowa Central	9⅜	Tenn Coal & Iron	31⅜
preferred	35	do preferred	100
Kansas & Texas	13⅜	Texas Pacific	8⅜
do preferred	29⅜	Tol A A & N. M	
Kingston & Pem	3	Tol & O. Cen.	21
Lake Erie & West	21⅜	do preferred	65
preferred	71	Tol St L & K C	5
Lake Shore	145⅜	do preferred	12
National Lead	25⅜	Union Pacific	8⅜
preferred	88⅜	U. P. D. & Gulf	5⅜
Long Island	83	United States Cor.	5⅜
Louis & Nash	51⅜	do preferred	11
Louis N. Albany	9	do guaranteed	21
preferred	21	United States Ex.	42
Manhattan Con	105⅜	U. S. Leather	10⅜
Memph & Charl	15	do preferred	66⅜
Mexican Cen	11	U. S. Rubber	21
Michigan Cen	94⅜	preferred	80
Minn. & St. L Com	20⅜	Utica & B River	151
do 1st preferred	81	Wab St. L. & P.	7⅜
do 2nd preferred	49⅜	preferred	18⅜
Missouri Pacific	23⅜	Wells Fargo Ex.	98
Mobile & Ohio	23⅜	Western Union	86⅜
Nash & Chat	65	Wisconsin Central	3
Nat. Linseed Oil	19	Wheel g & L E.	11⅜
N. J. Central	107⅜	do. preferred	33

BONDS.

4s Registered	109⅜	N. P. 3s	77⅜
4s Coupon	110	Northw't'n Consols	39
New 4s Reg	117⅜	Deb ntures 5s	109
5s Registered	95	Ore Nav. 1sts	109
D C 3 65	110	St. Louis & Iron M.	
Canada S. 2d	107	Gen. 5s	83
Cent Pac 1st	101	St. Louis & San F.	
D & R G 1s	118⅜	Gen 6s	107
D & R G 4s	89	St. Paul Consols	127
Erie 2ds	76	St. P. Chi. & Pac. 1s	117⅜
Kan Pac Consols	75	S. Pac Cal 1s	111
K. P. 1sts, D. Div	117⅜	Tex. Pac. 1s	85
M K & T 2ds		Tex Pac. 2s	23
M K & T 4s	86⅜	U. P. 1s of '96	102⅜
Mutual Union 6s	115	West Shore 4s	106⅜
N. J. C Gen. 5s	118	Mobile & Ohio 4s	68
N. P 1s	116	R G. W. 1s	77⅜
N. P. 2s	111⅜	Atchison 4s	75⅜

CHICAGO GRAIN

Chicago, Feb 20.—The market for wheat during the morning hours of today's session displayed nothing that could be termed important or interesting. Business was extremely light and the appearance of the trade gave the impression that both bulls and bears were awaiting something definite for or against values. The Cincinnati Price Current which came to hand before the opening gave no particular testimony as to conditions, but stated that the present unlooked-for weather would no likely cause any serious injury to the growing crop. Liverpool cables quoted an advance corresponding with ours of yesterday.

Corn—The inactive speculative trade in wheat was duplicated in corn. Prices were subjected to changes similar to those of the finer grain but the movement was less pronounced. The Cincinnati Price Current reported ... ing interior movement of corn probable, and the trade showed aversion to buying for that reason.

CLOSING PRICES.

Wheat—Feb 64⅜, May 64⅝@65, July 65
Corn—Feb 28, May 30, July 31
Oats—Feb 19¼, May 20⅝@21, July 21⅛
Pork—Feb $9.85, May $10.05, July $10.20
Lard—Feb $5.40, May $5.55, July $5.70
Ribs—Feb $5.05, May $5.22½, July $5.32½

Chicago Live Stock.

Union Stockyards, Ill, Feb 20. Cattle—Receipts, 13,000. Fancy beeves, $4.40@4.70; choice to prime, $3.90 to 4.35; steers $4.00 @4.35, good to choice steers, 1,350 to 1,600 pounds, $3.75@3.95. Mexican steers, 1,1...

H. L. FAGIN. RICHARD CLOUGH.

H. L. FAGIN & CO.,

BANKERS & BROKERS.

Money loaned on approved securities
Stocks carried on margins.
Members of Colorado Springs Mining Stock Association.

Weekly Market Letter Free upon Application

Telephone 148. No. 15 N. Tejon St

to 1,200 pounds, $3.50@3.75 common steers 1,00 o 1,200 pounds, $3.20@3.70.

Hogs—Receipts 24,000. Heavy packing and shipping lots, $3.85@4.10; common to choice mixed, $3.90@4.12½, choice assorted, $4.10@4.20, light, $3.90@4.20 pigs, $3.20 @4.10.

THE LAKE GEORGE DISTRICT.

The Same Conditions as in Cripple Creek—Good Showing

The Lake George and lower Tarryall districts are fast coming to the front and are well worthy of immigration and are being brought to the attention of the mining public. There has been in the general scouring over all the country lying contiguous to Cripple Creek considerable prospecting done, but only the surface has been scratched, there being but few shafts over 10 feet deep anywhere. Still the results have been very good but how good are known to but a favored few.

The press has given short sketches of the large gold bearing porphyry dykes that are scattered through the Lake George district speaking of them as immense low grade propositions which they undoubtedly are and has published notices of strikes being made there and in Tarryall.

The district lies entirely within the government reservation and many of the best discoveries are also on state lands, although many of them are on patented ground. Those having claims on government land have done their work surveyed and recorded them and kept quiet waiting for the reservation to be opened for mineral entries or at least until Congress should meet and take some action upon the question. Those on State lands have been quietly arranging with the board of land commissioners to have the land surveyed and platted for leasing. Those having discoveries on patented land have also claims involved as above.

Much of the ore from that section is a copper pyrite, in numerous instances showing native copper and carrying from $10 to $60 in gold per ton. Gale a is also found in some places. It is said that Dufreschun and Church have lately secured the aid of some Chicago parties with plenty of capital to assist in developing their properties. The representatives of the Chicago people are on the ground, and it would seem that they have confidence in their claims and the locality, as they have purchased a building site at Lake George and are to begin at once the erection of a substantial residence.

The placer ground is generally considered to contain good values although it has never been worked to any extent. The country is easy of access. Lake George being a flag station on the Colorado Midland railway, about 40 miles from Colorado Springs and Tarryall only a few miles northwest of that point. The mountains are low and comparatively smooth being similar in fact to those surrounding Cripple Creek, and the formation at least in certain parts of the district, is very similar. On the authority of no less a person than Mr. T. B. Buchanan of Denver there is porphyry in the Lake George district identically the same as the porphyry of Raven Hill, Cripple Creek.

An important strike has been made in the Jolly Tar mine located on the south slope of Battle mountain and within the city limits of Victor. The property has been developed by a shaft 270 feet in depth. At the 270 foot level in an eight foot drift a fine vein of sylvanite ore ranging in width from 15 to 24 inches was struck this afternoon. Running through this mine from north to south is a phonolite dyke on side of which is a streak of ore about eighteen inches wide which returns values on assays ranging from $15 to $36. Between the phonolite and new vein discovered this afternoon lies a vein discovered lies a black rock which a water course and contains lime in solid strata. Manager Culp has put a force of men to work on the south end of the chain about 340 feet from the main workings and 250 feet distant from the Strong mine shaft. He will also sink shafts in four different places on the Jefferson vein adjoining the Jolly Tar, in order to follow the vein struck to-day. This vein is very rich in sylvanite and is more than probable that a big ore chimney is about to be encountered.

The management of the Blue Jay Mining company was disturbed yesterday by the published report that the Murray and Andrew's extension claims in the Cripple Creek district had been purchased by the Blue Jay company. Negotiations were in progress at one time for the purchase, but it was stated yesterday that the deal was not consummated and the Louisiana claim was purchased and added to the properties owned by the company. The Louisiana was the last claim purchased by the Blue Jay company.

G. O. Taylor, Whitbles relieve throat and lung troubles

N. LEIPHEIMER,

Banker and Broker.

Member the Colorado Springs and Denver Mining Exchange.

Telephones 204 and 231.

Room 49, Bank Blk.

STOCKS BOUGHT ON MARGIN

Robert T. Price. Robert Price

R. T. PRICE & CO.

Mining Stocks Bought and Sold on Commission.

ROOM 5, MIDLAND BLOCK

Reliable information free.

Members Board of Trade & Mining Exchange

M. KILLILEY,

BROKER.

Mines and Mining Stocks,

Member Colorado Springs Mining Stock Association.

TELEPHONE ...

Rooms G & H, Exchange Bank Bldg.

HORACE K. MITCHELL W. O. McCALL

MITCHELL & McCALL,

MINING STOCK BROKERS.

Members of the Colorado Springs Mining Stock Exchange and the Gold Exchange at Cripple Creek. Approved Stocks Carried on Margin.

Telephone 148. P. O. Box 632. 15 N. Tejon St., Colorado Springs, Colo

JOHN G. MORGAN BROKERAGE CO

BANKERS AND BROKERS.

NO. 7 SOUTH TEJON STREET.

Stocks, Bonds, Grain & Provisions. Mining Stocks a Specialty.

Private wires to New York and Chicago
Denver Office 1015 Seventeenth Street, Cooper Building.

STATE WARRANTS BOUGHT. TELEPHONE 132

WILLIAM A. OTIS. JAMES C. CONNOR

WILLIAM A. OTIS & CO.,

Bankers and Brokers.

Members Mining Stock Exchange

F. GILPIN, Member Colorado Springs Mining Exchange,
Broker for W. A. Otis & Co.

ESTABLISHED 1881

Telephone 282. P. O. Box 201.

ROOMS 25 & 26, HAGERMAN BLOCK.

EDWIN ARKELL & CO.,

Brokers and Promoters in Mines and Mining Stocks

Members of the Colorado Springs Mining Stock Association.

COLORADO SPRINGS, COLO.

Transfer Offices: Defender and Ernestine Gold Mining Companies

E. C. FREYSCHLAG & CO.

MINING STOCK BROKERS.

Members of the Colorado Springs Mining Stock Association.

Reliable information concerning mines and mining stocks furnished free

LONG DISTANCE TELEPHONE 279

Post Office Box 563. Room 12, Hagerman Block

CALL ON, WRITE OR TELEPHONE

JOHN S. LENTZ,

Mining Investment Broker.

Member Colorado Springs Board of Trade and Mining Exchange.

12 HAGERMAN BUILDING TELEPHONE 279. P. O. BOX 755.

And get some valuable information concerning Cripple Creek Mining Stocks

CLAIMS IN ALL PARTS OF THE CRIPPLE CREEK DISTRICT.

Groups for Companies a Specialty. Some Exceptional Bargains.
Purchasers can save time and money by dealing with us.

E. M. BLAIR & CO.,
GENERAL BROKERS.
Mines, Mining Stocks and Real Estate
S. W. Cor. Huerfano & Tejon sts
P. O. Box 60 Colorado Springs, Colo.

S. MORTON COHN & CO.,
Room 2, 306 Bennett Ave.
Member Cripple Creek Consolidated Stock Exchange, Cripple Creek, Colo
P. O. Box 409 Telephone 40

N. H. PARTRIDGE. W. B. STORER

PARTRIDGE & STORER
Mines and Mining Stocks

MEMBERS OF THE COLORADO SPRINGS MINING EXCHANGE.

References: M. Bolles & Co., Boston, Adams, Kellogg & Mason, New York, El Paso County Bank.

ROOM 41 BANK BLOCK. P. O. BOX 827

A. B. CHERSON

Mining Stock & Real Estate Broker.

Member Board of Trade and Mining Exchange.

One of the oldest Brokers in the city. Correspondence from a distance solicited promptly answered.

Telephone 286. Office, 104 Pike's Peak Ave

C. A. ...

Mining Stock Broker.

Member of Board of Trade and Mining Exchange.

On request reliable information free on all CRIPPLE CREEK MINING STOCKS. Latest stock quotations mailed at any time. Best of commercial references.

Telephone 261. Office, 27 Midland Block. Colorado Springs, Colo

W. H. CHOLLWORTHY

Mine and Mining Stock Broker.

ROOM 14, EXCHANGE BANK BLOCK COLORADO SPRINGS, COLO.

Buys and sells all Colorado Mining Stocks.

D. H. ROWLAND,

Mining Stock Broker.

Member of Colorado Springs Board of Trade and Mining Exchange.

106 Pike's Peak Avenue. Telephone 157. Colorado Springs, Colo.

References: Giddings Bros., Wm. Lennox, El Paso County Bank, Colorado Springs.

MINING COMPANIES

ORGANIZED

MANY GROUPS OF CLAIMS FOR SALE CHEAP.

Can Sell You Property and Organize a Company and Make You Money.

L. E. SHERMAN,

Room 8, Exchange Bank Block.

CHARLES-FARNSWORTH & CO.,

MEMBERS COLORADO SPRINGS STOCK EXCHANGE

Mining stocks bought and sold on commission. Approved stocks carried on margin.
Western references: Charles T. Wing & Co., New York. Jackson & Curtis, Boston. Richardson & Clark, Providence.

Room 68, 1st Nat. Bank Blk. Telephone 295. P. O. Box 224

ALFRED FREEMAN,
Artist in Portrait and Landscape Photography.
Three Gold Medals and Twelve First Class Premiums Awarded for Artistic Photography.
Dealer in ... and Supplies. ... for ... Trade.
Ground Floor Studio, Cor. Tejon and ...

1879 Edward Ferris 104 PIKE'S PEAK AVE. Old Established Loan & Investment Co 1896

REAL ESTATE AND LOANS.

I offer the Following Bargains in Real Estate:

1. A beautiful property on San Rafael St, fronts College Reservation
2. Property in first rate location, South Weber street, good stone house with seven rooms, lot 50x190. A bargain on easy terms.
3. New ten room house East Monument st, all modern conveniences. For sale at less than cost.
4. Several vacant lots on North Weber street, good location, moderate price
5. Seven room house E. Bijou street, new, with all moderate conveniences. Well rented.
6. Several good properties in Colorado City. Will exchange for mining stocks.
7. Nice improved property in West Colorado Springs.
8. I call special attention to a most desirable business property directly in the business center now paying 10 per cent. rental on the price asked
9. Best corner on Cascade ave, fronting the mountains. A beautiful location for a hotel or appartment house. Lot 125x190 feet, small house.
10. Fine 10-room house, North Weber st, new, all modern conveniences, steam heat, electric lights, fine lawn, first class residence, price low and terms easy.

Many other desirable properties, Residence, Business and Lots in Colorado Springs, Colorado City, West Colorado Springs and Manitou.
Several good properties to exchange for good mining stocks

MINES AND MINING STOCK.

We are Members of Board of Trade and Mining Exchange.

MAKE A SPECIALTY OF CRIPPLE CREEK STOCKS.

If you want to buy or sell we solicit your orders.

No. 104 Pike's Peak Ave., back room.

EDWARD FERRIS. CLARK H. SMITH.

1879 EDWARD FERRIS, 104 Pike's Peak. 1896

Corner Lots.

100x190 feet, corner, on North Cascade, surrounded by fine houses, for $3900. This is one of our big bargains.

100x190 feet, south and east front, corner, North Tejon, within one block of short car service, for $2,500. This is another big bargain and is a good situation for a home or for four tenant houses.

150x190 feet, corner, N. Nevada, for $4500. This is another bargain.

100x190 feet, corner, Weber street within walking distance of business, for $6000. Will cut into smaller lots to suit.

100x190, one of the finest corners on North Cascade, for $8000. Has trees.

50x100 feet, corner, North Weber street, for $1200.

38x100 S. Nevada and Las Animas, on car line and within walking distance of business, $1000.

Money to loan on real estate at current rates

VERNER Z. REED & CO.

(Successors to Reed Bros.)

28 South Tejon St. Telephone 207.

If you wish to invest in Mines or Mining Stocks apply to

G. F. G. WILDES,

MINING STOCK BROKER,

Office: No. 112 Pike's Peak Avenue.

Member of the Board of Trade Exchange.

... references given in London, New York or Colorado Springs

Seven claims near Lincoln Mine for sale. A Bargain.

Agent for Pratt's Stock and Poultry Food.

H. F. O'BRIEN,

WHOLESALE AND RETAIL

Harness & Trunk Factory,

Call and examine my fine line of

MEXICAN ART STAMPED WORK.

Belts, Hat Bands, Purses, Card Cases, Photo. Cases, Chatelaine Bags, Bill Books, Dog Collars, Razor Straps, etc. Any design made to order. Lap Robes and Horse Blankets in all styles and prices.

Telephone 75 No. 18 S. Tejon Street

JOHNSON & CURTIS,

COAL ALL KINDS WOOD

Telephone 91

Office, 18 N. Tejon St. Yards, Cor. Cucharras & Cor ...

The place to buy. If you are a cash buyer, call on us. Best value and quality always guaranteed.

CUT PRICES ON ALL COAL.

$500 To Loan...

On Approved Mining Stock.

WORTMAN & REYNOLDS,

Room 2, El Paso Bank Block.

Exchange National Bank

Capital - $100,000
Surplus - 20,000

D. M. Holden, Pres.; A. S. Holbrook, Vice Pres.; David Heron, Cashier.

We don't advertise

A CUT RATE DRUG STORE,

but we sell the very best quality of drugs and sundries for the least amount of money.—Everything at ... prices.

CITY DRUG STORE,

J. R. DAVIS Manager.

15 East Huerfano Street.

THE GAZETTE.

DAILY WEATHER RECORD.

The following meteorological report is furnished by the Colorado College Weather Bureau. Observations recorded in local time:

Feb. 19, 6 p. m., to Feb. 20, 6 p. m.
Temperature at 6 a. m. 34
Temperature at 12 m. 54
Temperature at 6 p. m. 49
Maximum temperature 58
Minimum temperature 21
Mean temperature 45
Max. barometric pressure, inches 24.36
Min. barometric pressure, inches 24.11
Mean velocity of wind, per hour 8
Max. velocity of wind, per hour 16
Relative humidity at 6 a. m. 57
Relative humidity at 12 m. 17
Relative humidity at 6 p. m. 23
Mean relative humidity 32
Mean dew point 16
Precipitation in inches 0

Weather Indications.

Washington, Feb. 20.—For Friday—Fair weather; variable winds.

Mr. Justus O. Woods left last evening for New York via the Rock Island road.

Grant C. Tullar of Chicago, Maj. Hilton's musical assistant, is staying at the Alta Vista.

Mrs. Will J. Matthews has returned from a trip to Peabody, Kan., where she was called by the death of her sister.

The Progress club will meet with Mrs. Burr, 213 East Willamette avenue, Friday, Feb. 21, at 2:30 p. m.

A marriage license was issued yesterday to Robert L. M. Frizzel and Miss Laura Meal, both of Manitou.

People who do not believe that this is a fine Italian climate should look at their trees. They have begun to bud in the middle of February.

A cash offer of $9,000 for 50 feet of ground on Tejon street, between Huerfano and Cucharas was made in the last few days.

R. K. Allison and G. W. Bolds of Decatur, Ind., are the guests of E. C. Sheldon, 602 North Cascade. They will go to Cripple Creek to look up some investments before returning East.

H. R. Coffin, a large paper manufacturer of Windsor Locks, Conn., who with his wife has been spending some weeks at the Alta Vista, has left for California.

The Pike's Peak Gun club has an invitation from the Pueblo Gun club to make a visit, and to-morrow about half a dozen members are going down to try their skill against the Pueblo marksmen.

There will be a meeting to-night at Mr. Fetterman's private rooms for the purpose of electing officers and directors of the Antlers Gold Mining and Tunneling company, a new company being organized.

All are cordially invited to attend the social of the Flower committee of the Y. P. S. C. E. of the First Lutheran church, at the residence of Mrs. C. Anderson, No. 517 East Platte avenue, this evening at 8 o'clock.

Mr. William A. Welch, formerly of this city, and Miss Amanda B. Matthews, were married on February 16th, 1896, at Norfield, Miss. They will make their home at Norfield where Mr. Welch has a position with a lumber company.

Mr. Grant C. Tullar, who is a very efficient chorus director of large experience, desires to have all those who are willing to sing in the chorus at the evangelistic meetings, meet for rehearsal at the First Baptist church this afternoon at 4 o'clock.

About 8 o'clock yesterday morning the fire department was called to the residence of Henry Goss, at 118 Conejos street, where a fire was burning in the roof. A fine run was made and the blaze quickly extinguished. Fireman Conacher lost his keys while at work at the fire, and would like the finder to return them to him.

A horse belonging to W. R. Moore, who lives on the Mesa road, ran away on Tejon street yesterday morning about 10 o'clock. It was a most exciting runaway and as the streets were full of people and vehicles. One or more persons were knocked down but no one was seriously hurt. A window in a Huerfano street barber shop was broken.

The Colorado Springs Choral society are getting up a very interesting programme for the concert on Feb. 25. In addition to the words of the different pieces to be sung by the chorus, there will be a short account, written by Mr. Goldmark, of the character of the music of each composition. This is not usual in choral programmes, but will doubtless add much to the enjoyment of the music by the audience.

Yesterday afternoon T. A. McDonald, a traveling telegraph operator, tried to get on No. 9, of the D. & R. G. road, to steal a ride. He missed his jump and was thrown violently to the ground. His head struck a switch rail and he lay stunned, and bleeding. A severe gash was cut in his head, and it was thought that he was badly injured. He was taken to the county hospital, where the county physician examined him, and announced that his injuries were not serious.

Mr. Frank Boyles has sold a half interest in his billiard hall on Tejon street to a Mr. Forrester of Cincinnati. They have begun some extensive improvements. The rear of the building is to be extended to the alley, giving them about 16 feet more room. The lunch counters are to be extended the whole length of the south side of the room and the billiard tables will be on the north side. The front of the building is also to be remodeled, and the entire place renovated.

A suit was filed in the District Court yesterday entitled Frank G. Peck vs. H. T. Peachy and others, for an accounting in the lease of the Moon-Anchor company. Plaintiff sets up that he purchased a quarter interest in the lease a year or two ago and that he has put up money to work the claim, but that he has not had his share of the profits. The lessees have sold the lease back to the Gold and Globe company for a bonus of $25,000. He believes that he will not have his share of this unless the court enjoins them. He asks that the court enjoin the Gold and Globe company from paying over such money as it has in hand, and that the Pueblo Smelting company be restrained from turning over the proceeds of ores from the lease. Judge Kent made a temporary restraining order in the case. Judge Gunnell is plaintiff's attorney.

A New Directory.

The first of March the Gazette Printing company will commence work collecting information for a new city directory. The last directory was issued two years ago, and was very complete and satisfactory. It is hoped to make this one better than ever. The city is changing and the population much increased, so that it is very essential that the work be done perfectly this year. It is hoped that the citizens will take an interest in the matter and see that their names are in the book. give the canvassers all the information when they call. Don't treat them as if they were book agents, or census takers. If the compilation is made as perfect as possible, and the company will spare no efforts in that direction, it will make a pretty good census. It will be four years yet before another general census, and a good many people would like to know how many people there are here right now. Help the canvassers.

Craigue's Every-Day Prices:

18 lbs. Granulated Sugar $1.00
Farmers' Pride Flour 2.05
Bonanza Patent Flour 2.00
Rex Medium Hams, lb. .... .11
Rex Breakfast Bacon, lb. .... .10
27 bars each White Russian and Mascot Soap 1.00
25 bars each Denver Best, Water White and Borax Soap 1.00
7 lbs. Choice Navy Beans .... .25
8 lbs. Mexican Beans .... .25
7 lbs. White Kidney Beans .... .25
4 lbs. Rice, choice .... .21
4 lbs. Choice Prunes .... .25
10 lb. pail Choice Herring .... .50
10 lb. pail Choice White Fish .... .70
Pure Fruit Preserves, lb. .... .10
There preserves are very fine, and at the price all should have them on their table.
Craigue's Combination, Mocha & Java Coffee, lb. .... .35
Harding Creamery Butter, lb. .... .27
Fresh State Eggs, dozen .... .15
10 lb. tub Harding Creamery Butter 2.61
1 gal. can Pure Maple Syrup 1.20
½ gal. can Pure Maple Syrup .... .68
Walter Baker's Chocolate .... .38
4 lbs. Choice White Figs .... .25
6 lbs. Choice Black Figs .... .25
7 lbs. Cooking Apples .... .50
6 cans Domestic Sardines .... .25
5 cans Mustard Sardines .... .25
Choice California Table Fruits, Peaches, Pears, Apricots, Grapes and Plums, can .... .12½
Code's gal. Pie Peaches and Apricots, can .... .30
Code's gal. Pie Plums and Green Gages, can .... .28
20 lb. box Cluster Raisins 1.10
1 lb. Comb Honey .... .15
4 cans California Tomatoes .... .22
2 cans Eastern Tomatoes .... .25
3 cans Choice Sweet Corn .... .22
Choice Unpitted Dried Cherries, lb. .05
Choice Loose Raisins, lb. .... .05
1 Large Mackerel .... .12½
Choice Cluster Raisins .... .10
Choice Lemons, dozen .... .20
1 gal. can New York Apples .... .20
11 lbs. Choice Rolled Oats .... .25
5 Large Packages Toilet Paper .... .25
4 Round Packages Toilet Paper .... .25
Extra Choice Evap. Peaches, lb. .... .10
Extra Choice Evap. Pears, lb. .... .10
Extra Choice Evap. Plums, lb. .... .10
3 lbs. Choice Salt Lake Dried Apples .... .25
Best New Orleans Molasses made, gal. .... .55
Coco Shells, lb. .... .05
Good Mixed Candy, lb. .... .10
Extra Mixed Candy, lb. .... .12½
1 gal. can Extra Honey Syrup .... .50
Nice Bellflower Apples, box 1.10

The quality of my goods is unsurpassed. They are always fresh and the prices are less than anywhere else in the city. All come and see for yourselves. Ask for Snavely's Celebrated Oat Flakes and Buckwheat Flour. Wherever known they are used by everybody. Try them. A. D. CRAIGUE.

Yesterday was a good day for runaways. The afternoon performance was given by a horse owned by a builder at work on Dale street. The animal became frightened at the sight of a raw, broke away and started down town. A sharp turn demolished the light wagon and the animal went down west of Cascade, turned into the avenue again by Dr. Anderson's and made a dash for Pike's Peak avenue, and then had the discrimination to select the alley for the run between Pike's Peak and Cucharas. The animal was finally stopped after its mile run, in front of the Kentucky livery stable on East Cucharas street. The wagon was completely demolished, and the harness badly damaged, but the horse escaped with only slight scratches, and no one was injured.

The Cliff House, Manitou, replete with baths, steam heat, sun parlors and open fireplaces, offers superior accommodations. 20 minutes' service on the electric line.

Cotton Dress Ducks, 8½c, at Hibbard & Co.'s, 19 South Tejon street.

Ribbons, Stamped Goods and Linens, half price, at Hibbard & Co.'s, 19 South Tejon street.

Take advantage of the special coal rates and place your orders with H. Wandell & Son. See their adv.

Low's for "pound" papers.

See the new tiling for fireplaces at Lennox Furniture store.

Try the new Antlers cigars for sale by all first-class dealers.

Low's for fine stationery.

Dr. W. L. Bartlett, dentist, 19 East Kiowa, opposite Woman's Exchange.

Golf and Tennis.

We have a full line of imported Forgan golf clubs, and Wright & Ditson's '96 tennis rackets and balls.
C. G. & H. STRANG,
27 North Tejon street.

Send your orders to headquarters for Canon City coal at cut prices. Telephone 51, Opera House Block.
JOHNSON & CURTIS.

The First Regiment Band has been the delight of thousands at the Ice Palace the present month.

The new Antlers cigar is made of the best Cuban Havana. Try one. For sale at all first-class dealers.

Ample hotel accommodations of a superior kind can be found at the Cliff House, Manitou.

Huyler's Bon Bons.

Just received, a shipment of Huyler's famous bon-bons and mixed chocolate in pound and half pound boxes.
C. G. & H. STRANG,
27 North Tejon street.

The grand patriotic concert by the First Regiment Band will begin at 7:30 Friday evening.

Low's for typewriter supplies.

The Antlers is the best cigar, made in three sizes, 2 for 25c, 10c straight, and 3 for 25c. For sale at all first-class dealers.

Mrs. Riehl, hairdresser, manicuring, chiropodist work, and facial treatment. Massage at home a specialty. 161 East Bijou.

Free Lessons

In art needle work this week, to those purchasing stamped goods and silks at
MRS. CRAPSEY'S,
119 North Weber Street.

The First Regiment Band, consisting of 26 well-trained musicians, will give a grand patriotic concert in the Lyceum Course at the Coliseum Friday evening of this week.

Have you tried the new Antlers cigars? They are a high grade production and a very pleasant smoke. Manufactured by Schiel Bros., and for sale by all first-class dealers.

Whitman's candies fresh.

Whitman's glycerine Jujube for your cough.

Whitman's crystal flagroot, Whitman's crystal ginger, Whitman's superb [illegible] Whitman's Easter eggs 10 for 10c just received by Smith & Welling, up-to-date druggists.

O. O. Taylor Whisk'ey invigorate the system.

Graduate [illegible] Optician
ASHBY. The Jeweler, has his stock replenished after the holidays [illegible] birthday and wedding presents if you want the best.
ASHBY'S, Opposite Post Office.

Awarded
Highest Honors World's Fair,
DR.
PRICE'S CREAM BAKING POWDER
MOST PERFECT MADE.
A pure Grape Cream of Tartar Powder. Free from Ammonia, Alum or any other adulterant.
40 YEARS THE STANDARD.

LOWNEY'S....

CHOCOLATE BON BONS

"Name on every piece."

Delicious Quality.
Dainty Flavor.
Delightful Purity.

A fresh shipment just received.

W. N. BURGESS.

Never Borrow A Tooth Brush

For we have a large assortment at all prices.

Buy One

Of our 75c. ones if you do not care to pay more. We are sure it will give satisfaction.

GREBE & TAGGART,

130 N. Tejon. Prescription Druggists.

Sponges

Are curious animals, anyway. Suppose it's the way they are breed and the climate they live in. If they come from near Florida they are cheap but don't wear well; if from the Mediterranean, you can count on them as being just the thing

For the Bath.

We received a large shipment a few days ago and are selling them at very close prices. Step in and see what a large sponge they can give you for 50 cents.

Baker & Co.

NO. 8 S. TEJON ST.

PROPOSED HOTEL

To Rent

IN COLORADO SPRINGS.

Plans are being prepared for a

48-Room, 3-story Brick Hotel

to be erected at the

Southwest Corner of Huerfano Street and Nevada Ave.

on which a three or five years lease will be given. Four store rooms will also be rented under one year lease, in the building. Parties desiring to submit offers and inspect plans of building may call on

W. F. Douglas,

ARCHITECT

Room 45, Hagerman Blk.

130 [illegible] JEWELER Pikes Peak Ave. [illegible]

Calisthenics and Dancing.

Mrs. Whitlock has a class in light calisthenics and exercises in dancing, to assist her pupils in becoming graceful and easy in their movements. The class meets each Tuesday afternoon at 4 o'clock. Call or address 23 Pike's Peak ave.

J. D. G. CRAMPTON,

109 E. Huerfano Street,

COAL & WOOD.

[illegible] Telephone [illegible]

Just Arrived

SPRING OVERCOATS

Golf and Bicycle Suits

....AT....

C. E. Evans & Co.

Next to First National Bank,

PIKE'S PEAK AVE.

For Pure Home-made Lard go to

Siney & Herman,

(Successors to Stark & Siney.)

Also all best cuts of Eastern Corn fed Beef, Pork and Mutton.

FISH, GAME & POULTRY.

Ranch Eggs, Creamery Butter and Green Vegetables.

We handle only the best of everything.

CITY MARKET,

14 South Tejon St. Telephone 67.

Union Ice and Coal Co.

Are ever to the front and will meet all cut prices in coal. Do not buy inferior grades. Until further notice we will sell:

Old Canon City Lump at .... $4.25 per ton
" " Nut at .... 3.75 "
Maitland Lump at .... 4.00 "
" Nut at .... 3.50 "
McFerran Lump at .... 3.00 "
" Mine Run at .... 2.25 "

Yours for clean coal and full weights,

Union Ice & Coal Co.

You can usually find a room at

The Alta Vista

You will always find a

First-class Table...

And rates about the same as at first-class boarding houses with hotel advantages.

Day Rates $2.50 & $3.00.

H. HOYT STEVENS, Proprietor.

Canon Lump, - - $4.25
Canon Nut, - - - 3.75
Rouse Lump, - - - 4.00
Rouse Nut, - - - 3.50

Wm. Lennox,

Telephone 89. 106 E. Pike's Peak.

If you want to draw aside the veil and catch a glimpse of the fashions of the spring season look into our windows. Our store is lined with sparkling novelties—and great rich values. There is the promise of satisfaction on every hand—a promise that our qualities, exclusiveness and prices faithfully fulfill.

....FOR....

Fine China and Japanese Goods

CALL ON **CHINA JIM,**

81 [illegible] Pike's Peak Ave.

The Every Day Prices of the

Three Rule Grocery Co.

Choice Mackerel, each .... $ .15
Merit Creamery Butter .... .25
11 lbs. Rolled Oats .... .25
Early Rising and Pride of Colorado, per 100 lbs. 1.85
Plymouth Rock Gelatine (pink) .... .15
Choice Pickles, per gallon .... .25
18 lbs. Granulated Sugar 1.00
Full Cream Cheese, per lb. .... .15
3 lbs. Salt Lake Peaches .... .25
3 lbs. Salt Lake Pitted Plums .... .25
3 lbs. Salt Lake Dried Apples .... .25
6 lbs. 4 Crown Raisins .... .25
5 lbs. Pop Corn .... .25
We have a few Navy Beans that we can sell at 10 lbs. for .... .25
Choice California Navel Oranges, per dozen .... .20
Choice Lemons, per dozen .... .25
3 lbs. M. and J. Coffee 1.00
Gallon Pie Apricots and Peaches .... .30
Gallon Pie Plums .... .25
[illegible] .... .21
4 lb. Package [illegible] .... .30
2 lb. Package Currants .... .25
[illegible] Codfish .... .10
[illegible] Packages Pancake Flour .... .25
2 cans Choice Sweet Corn .... .20
3 cans Choice Tomatoes .... .25
[illegible] lb. pail Cottolene .... .50
[illegible] lb. pail Cottolene .... .50
10 lb. pail Cottolene .... .90
3 large Packages Toilet Paper .... .25
Ralston [illegible] per [illegible] lb. sack .... [illegible]
Ralston Health Crackers, per lb. .... .15
Ralston Breakfast Food, 2 pkgs .... .25
2 packages Mince Meat .... .25
[illegible] kinds of 15c brands [illegible] fruit 2 for .... .25
8 lbs. Choice Apples .... .25
[illegible] lbs. Mexican Beans .... .25
1 gallon can Pure Maple 1.15
Half gallon can Pure Maple .... .60

We also handle gasoline, vegetables, all goods pertaining to a grocery store and fresh meats a specialty.

GRAVES & ASHTON,

123-125 East Huerfano Street.

We will open Monday Morning a lot of fancy Silks and Black Brocades. An immense assortment of Foreign and Domestic Wash Goods.

New Carpets, Rugs, Mattings and Linoleums::::::

GIDDINGS BROTHERS.

21 SOUTH TEJON STREET.

N. O. JOHNSON & SONS

Early Buyers....

will be pleased to know that we have JUST RECEIVED our first consignment of

Spring Silks, Dress Goods, Capes and Jackets

Included in this lot are the latest products in English, German and French looms. In silks we might mention elegant HIGH ART NOVELTIES in Chameleon, Dresden, or Persian effects. These are found only in ONE PATTERN LENGTHS (6 yds.) and cannot be duplicated. Many of the woolens are also in dress lengths and confined exclusively to us

We invite your inspection.

N. O. JOHNSON & SONS

THE WILBUR DRY GOODS COMPANY

22 SOUTH TEJON ST.

Just Received a full line of Shirt Waists. Prices from 60 cents to $6.00

THE WILBUR DRY GOODS COMPANY,

22 SOUTH TEJON STREET.

CHAS. P. BENNETT. LAURENCE L. CHAPLIN.

FOR SALE

Business Property.

Excellent Location.

Choice Residence Property. Pays 11 per cent

South Corner for Improvement very cheap.

BENNETT & CHAPLIN

No. 5 Pike's Peak Ave.

NOTARY PUBLIC

Round Oven...

Steel ranges are something new in this city. They are the best made, will burn less coal and do better work than any other make. Come in and see one

110 S. Tejon St. **JOHN T. CLOUGH.**

MONEY! MONEY! MONEY!

$100 to $50,000 to Loan on Good Security.

PARSONS & GANDY,

Investment Brokers.

MEMBERS OF THE BOARD OF TRADE AND MINING EXCHANGE.

114 East Pike's Peak Avenue.

Palace Grocery.

Don't think because our store and stock is the finest in the city that our prices are high

TO DAY.
Fresh California Strawberries.
Florida Tomatoes.

Michigan, Baldwins, Greenings, per barrel $3.75
and we have only 50 barrels left.
Fancy Bell-Flower Apples, per box 1.40
100 lbs. Divide Potatoes .... .60
10 lbs. Rolled Oats .... .25
3 cans Good Quality Corn .... .25
3 cans Good Quality Tomatoes .... .25
3 cans Good Quality Peas .... .25
3 cans Good Quality String Beans .... .25
2 cans Good Quality Succotash .... .25
3 cans Good Quality Lima Beans .... .25
Gal. Apricots, Peaches, Pears and Plums, per can .... .25
Gal. New York Apples .... .25
Gal. Tomatoes .... .25
California Table Fruit, per can .... .15
Cream of Maize, 3 lbs. .... .25
Fine Comb Honey, per frame .... .15
10-lb. pail Hammond's Pure Lard .... .90
Fowler's Medium Hams, per lb. .... .10½
Fowler's Breakfast Bacon, per lb. .... .10½
Hammond's Pickle Pork, per lb. .... .11
Butter—Rock Springs Creamery, per lb. .... .25
Our Best Mocha and Java, per lb. .... .40
Crushed Mocha and Java, per lb. .... .15
Arbuckle and Lion Coffee, two packages .... .45
Maple Syrup, gal. can 1.00
Maple Syrup, ½-gal. can .... .50
7 lbs. Buckwheat Flour .... .25
27 bars White Russian Soap 1.00
100 lbs. Pride of Colorado Flour 1.80
100 lbs. Longmont Patent Flour 2.00
25 lbs. Fine Corn Meal .... .30
5 lbs. Choice Raisins .... .25
Fancy Oregon Prunes 2 lbs. .... .25
Choice Prunes, 3 lbs. .... .25
4 lbs. Choice Rice .... .25
7 lbs. Navy Beans .... .24
Silver Thread Kraut, per gal. .... .25
Armour's and Snider's Soups, per can .... .35
Fine Colorado Cheese, per lb. .... .15
Fancy Queen Olives, per qt. .... .35
Sardines, per box .... .04
Choice Figs, per lb. .... .10
Fine Oranges, per doz. .... 20, 20 and .40
Lemons, per doz. .... 25, 35 and .41

We are receiving new goods daily and trying to give our citizens luxuries from all parts of the world.

Palace Grocery,

Opera House Blk. Phone 227.

A farm near Fort Collins to trade for Colo. Springs Property. Two Clear Properties and some cash to to trade for residence Property north. A SNAP on N. Nevada ave

[illegible]

Vacant lots at lowest prices.

J. P. CURTIS & CO.

Room 33, Bank Block

SPECIALTY MADE OF

Clipping Horses.

All Styles of Riding Taught.

Saddle Horses [illegible] Perfectly Safe and reliable Horses for Ladies and Children.

The BEST BOARDING STABLE IN THE CITY

CHAS. T. WALKER

9 & 11 N. Cascade. Telephone 109.

The finest Copying Presses made. Simplicity. Cloth baths.

TYPE WRITERS

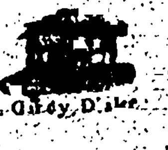

And Supplies of all [illegible]

1[illegible] Pike's Peak ave. N. S. Gandy, Dealer.